

BUILDING CODE ANALYSIS

TENANT SQUARE FOOTAGE = 12,050 SQ. FT.
 CONSTRUCTION TYPE 2- CONC. STEEL
 OCCUPANCY CLASS A

APPLICATION BUILDING CODE:

2003 INDIANA BUILDING CODE (2000
 INTERNATIONAL BUILDING CODE, 3RD ED.)

2003 INDIANA FIRE CODE (2000
 INTERNATIONAL FIRE CODE, 4TH PRINT'G
 1997 INDIANA ELECTRIC CODE (1996 NAT'L
 ELECTRIC CODE)

2003 INDIANA MECHANICAL CODE (2000)
 INTERNATIONAL MECHANIC CODE)

1999 INDIANA PLUMBING CODE (1997
 UNIFORM PLUMBING CODE)

DESIGN FACTORS

OCCUPANCY CLASSIFICATIONS: CLASS A-
 FLAME PROOF

CONSTRUCTION TYPE: TYPE 2 CONCRETE &
 STEEL

FLOOR AREA: FIRST FLOOR: 6,025 SQ. FT.
 SECOND FLOOR: 6,025 SQ. FT.
TOTAL: 12,050 SQ. FT.

LOCATION

3200 LAS VEGAS BOULEVARD SOUTH
 LAS VEGAS, NEVADA
 FASHION MALL

ABBREVIATIONS

| | |
|------------|--------------------------------|
| APR. | ABOVE FINISHED FLOOR |
| CONC. | CONCRETE |
| CMU. | CONCRETE MASONRY UNIT |
| DIA. | DIAMETER |
| FIN. | EXISTING |
| FLR. | FLOOR |
| GLS. | GLASS |
| G.P.I.C. | GROUND FAULT INTERRUPT CIRCUIT |
| GYP. BD. | GYMPSUM BOARD |
| O.C. | ON CENTER |
| PLAS. LAM. | PLASTIC LAMINATE |
| R. | RISER |
| RAD. | RADIUS |
| T. | TREAD |
| TYP. | TYPICAL |

SYMBOLS

- SECTION SYMBOL
- ELEVATION SYMBOL
- DOOR NUMBER OF TYPE
- WINDOW NUMBER OF TYPE

WALL LEGEND

- 3.5" MET'L STUDS @ 16" O.C.
W/ 5/8" GYP. BD. EA. SIDE
- 1 HR RATED WALL (SLAB TO ROOF) ASSEMBLY- 3.5" OR 6" MET'L STUDS @ 16" O.C. W/ 5/8" GYP. BD. EA. SIDE
- 1 HR RATED WALL (SLAB TO ROOF) ASSEMBLY- 3.5" OR 6" MET'L STUDS @ 16" O.C. W/ 5/8" GYP. BD. EA. SIDE
- EXISTING EXTERIOR CMU WALLS

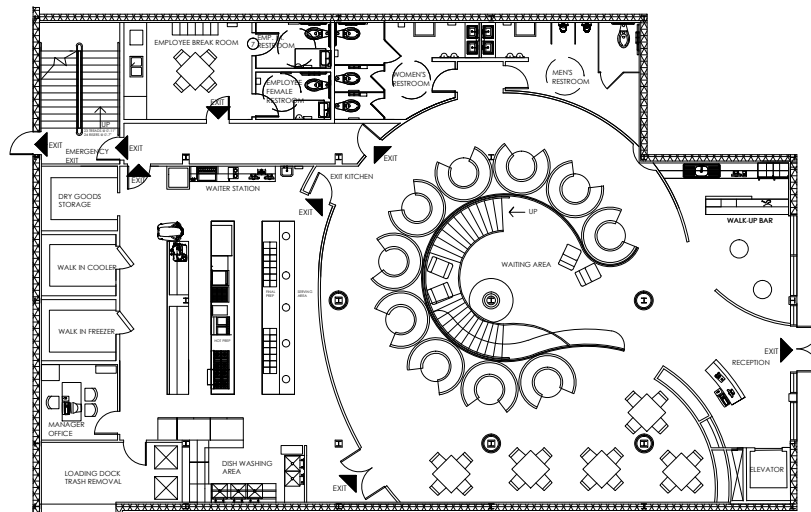

1ST FLOOR FIRE & LIFE SAFETY PLAN

NO SCALE

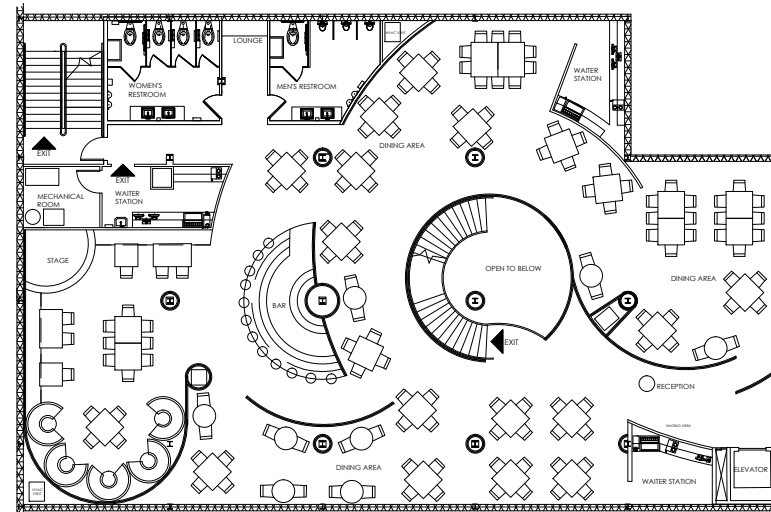

2ND FLOOR FIRE & LIFE SAFETY PLAN

NO SCALE

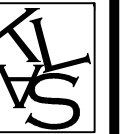

interiors

KLAS INTERIORS
 1001 HILLTOP DRIVE
 WEST LAFAYETTE, IN
 47906

(574) 274- 7446
 KLAS Interiors.com

PROJECT
INTERIOR DESIGNS

KIMI FISHER
 LINDSEY WAGNER
 AMANDA ANTHONY
 SARAH FERRARA

CLIENT INFO.

GAYLORD SANDS
 FASHION MALL
 LAS VEGAS BOULEVARD SOUTH
 LAS VEGAS, NV
 89109



PROJECT:
 #00956

DATE:
 4/28/11

KLAS INTERIORS

OK

REVISIONS

DATE

N

SHEET TITLE

TITLE
 PAGE

SHEET NUMBER
 1
 OF 31

PRODUCED BY AN AUTODESK EDUCATIONAL PRODUCT

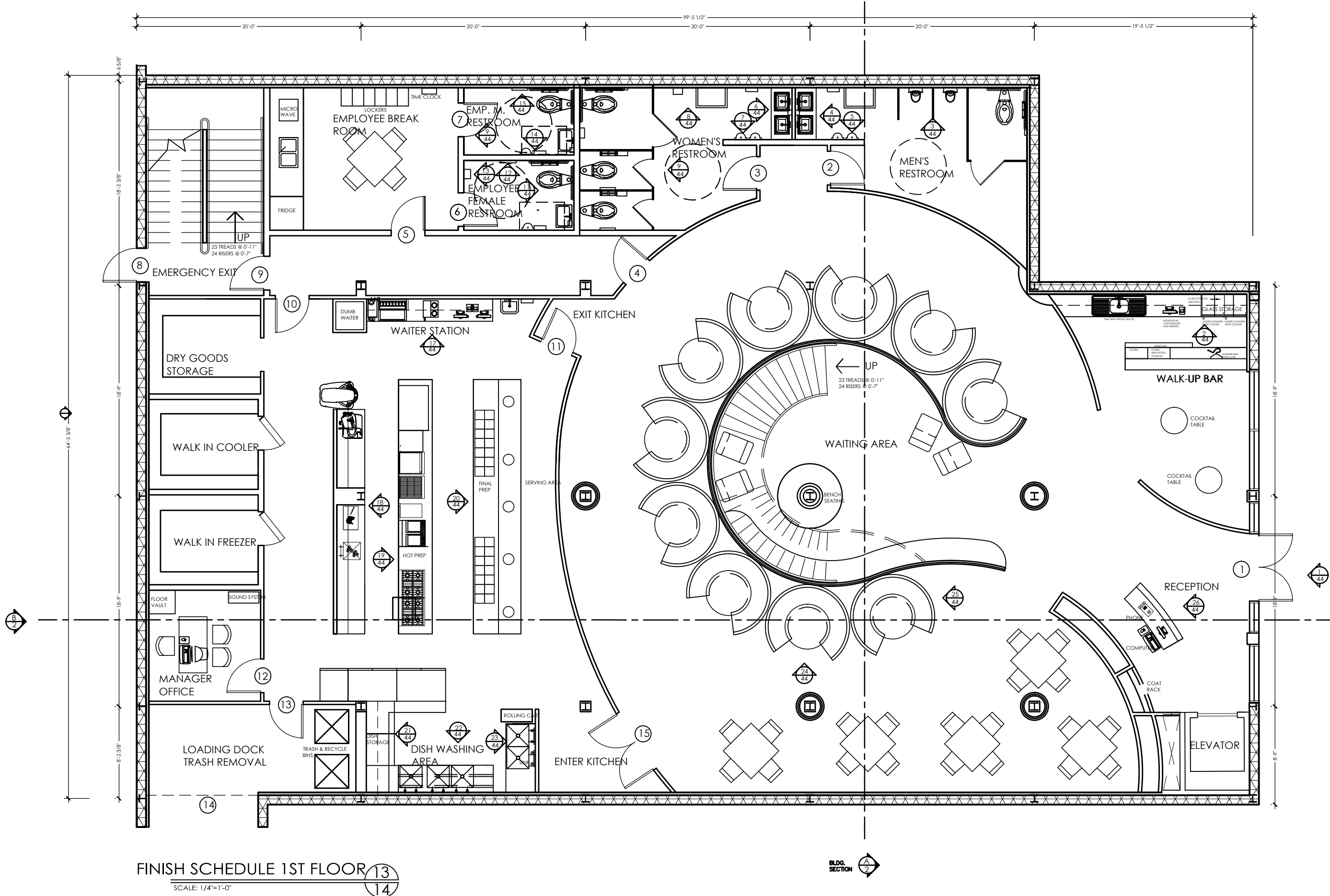

FINISH SCHEDULE 1ST FLOOR 13
SCALE: 1/4"=1'-0" 14

KLAS
interior

KLAS INTERIOR
1001 HILLTOP DR
WEST LAFAYETTE, IN 47906

(574) 274-74
KLAS Interiors, Inc.

PROJECT
INTERIOR DESI
KIMI FISHER
LINDSEY WAGNER
AMANDA ANTHONY
SARAH FERRARA

CLIENT INFO
GAYLORD SANDS
FASHION MALL

PRODUCED BY AN AUTODESK EDUCATIONAL PRODUCT

PROJECT #009
DATE 4/28
KLAS INTERIOR

| NO. | DATE | REVISIONS |
|-----|------|-----------|
| | | |
| | | |
| | | |

SHEET TITLE
FIRST FLOORPL

SHEET NUMBER
2 OF 3

PRODUCED BY AN AUTODESK EDUCATIONAL PRODUCT

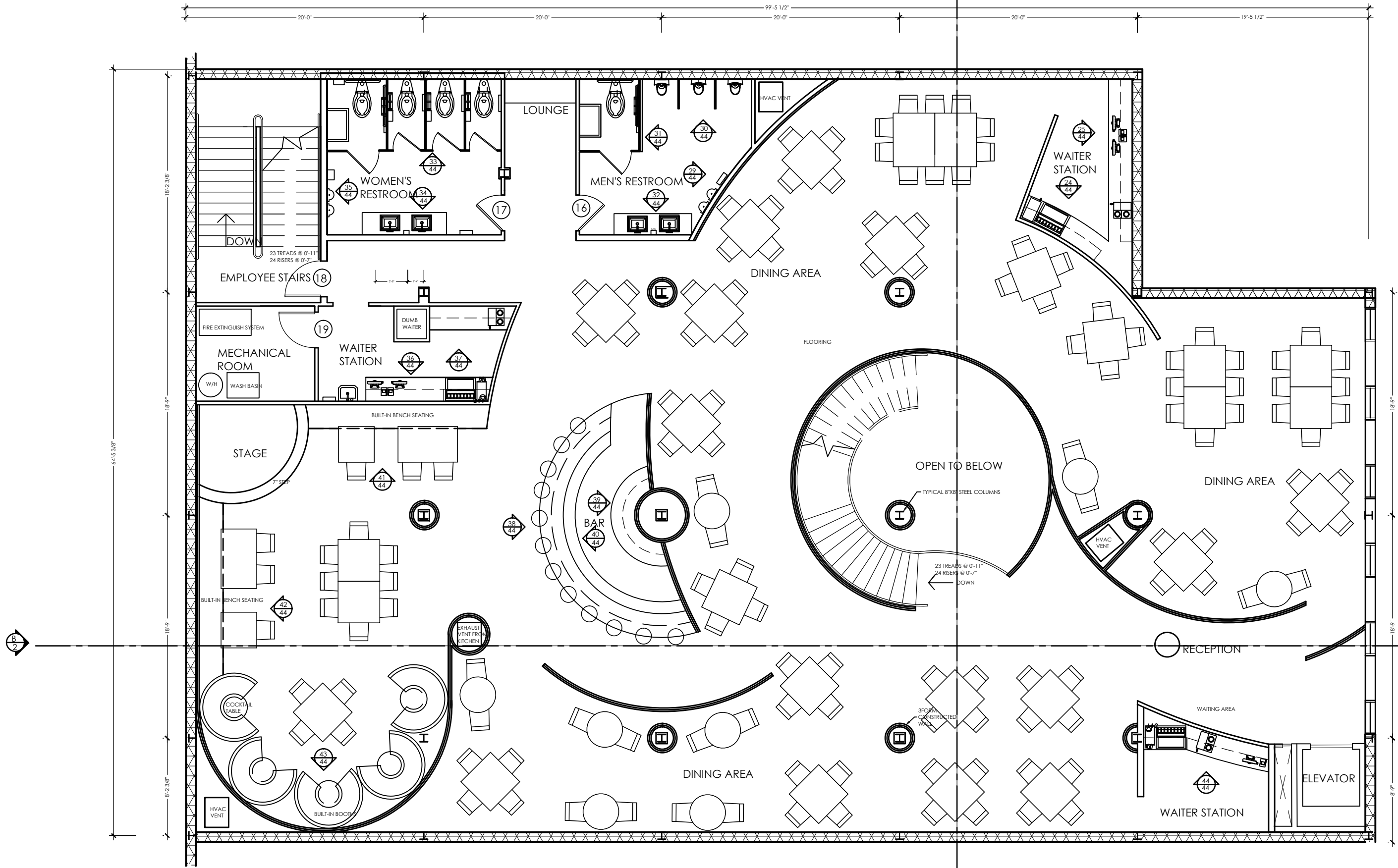

FINISH SCHEDULE 1ST FLOOR 13
 SCALE: 3/8"=1'-0" 14

BLDG. SECTION A
2



interiors

KLAS INTERIORS
 1001 HILLTOP DRIVE
 WEST LAFAYETTE, IN
 47906

(574) 274-7446
 KLASinteriors.com

PROJECT
 INTERIOR DESIGNS

KIMI FISHER
 LINDSEY WAGNER
 AMANDA ANTHONY
 SARAH FERBARA

CLIENT INFO.

GAYLORD SANDS
 FASHION MALL
 LAS VEGAS BOULEVARD SOUTH
 LAS VEGAS, NV
 89109



PROJECT:
 #00956

DATE:
 4/28/11

KLAS INTERIORS

OK

REVISIONS

DATE

N

SHEET TITLE

SECOND FLOOR PLAN

SHEET NUMBER

3

OF 31

PRODUCED BY AN AUTODESK EDUCATIONAL PRODUCT

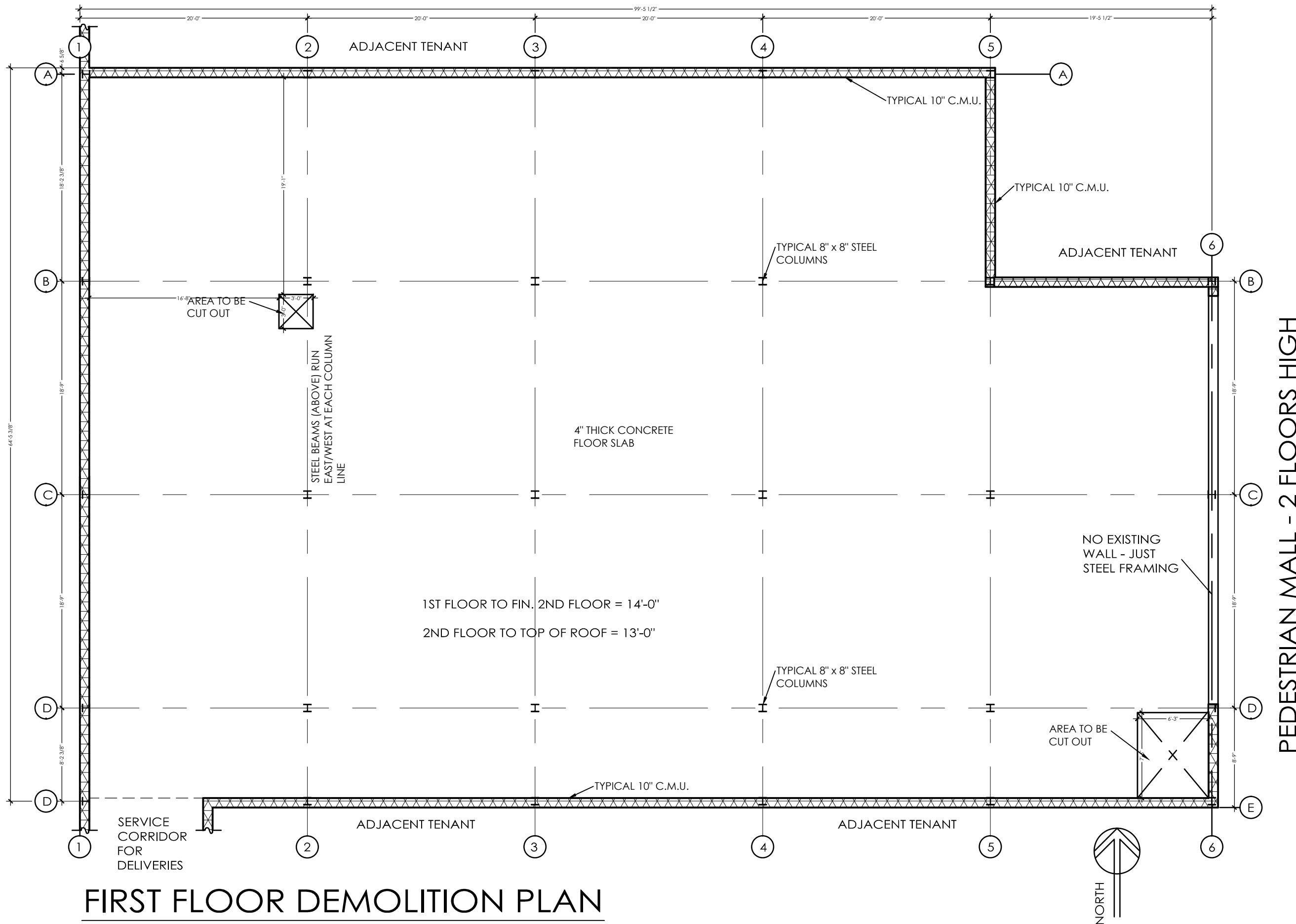

FIRST FLOOR DEMOLITION PLAN

6,025 SQ. FT.

SCALE: 1/8" = 1'-0"

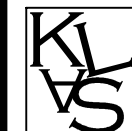

interiors

KLAS INTERIORS
1001 HILLTOP DRIVE
WEST LAFAYETTE, IN
47906

(574) 274-7446
KLASinteriors.com

PROJECT
INTERIOR DESIGNS

KIMI FISHER
LINSEY WAGNER
AMANDA ANTHONY
SARAH FERRARA

CLIENT INFO.

GAYLORD SANDS
FASHION MALL
LAS VEGAS BOULEVARD SOUTH
LAS VEGAS, NV
89109



PROJECT:
#00956

DATE:
4/28/11

KLAS INTERIORS

OK

REVISIONS

DATE

N

SHEET TITLE

DEMO
PLAN

SHEET
NUMBER
4
OF 31

PRODUCED BY AN AUTODESK EDUCATIONAL PRODUCT

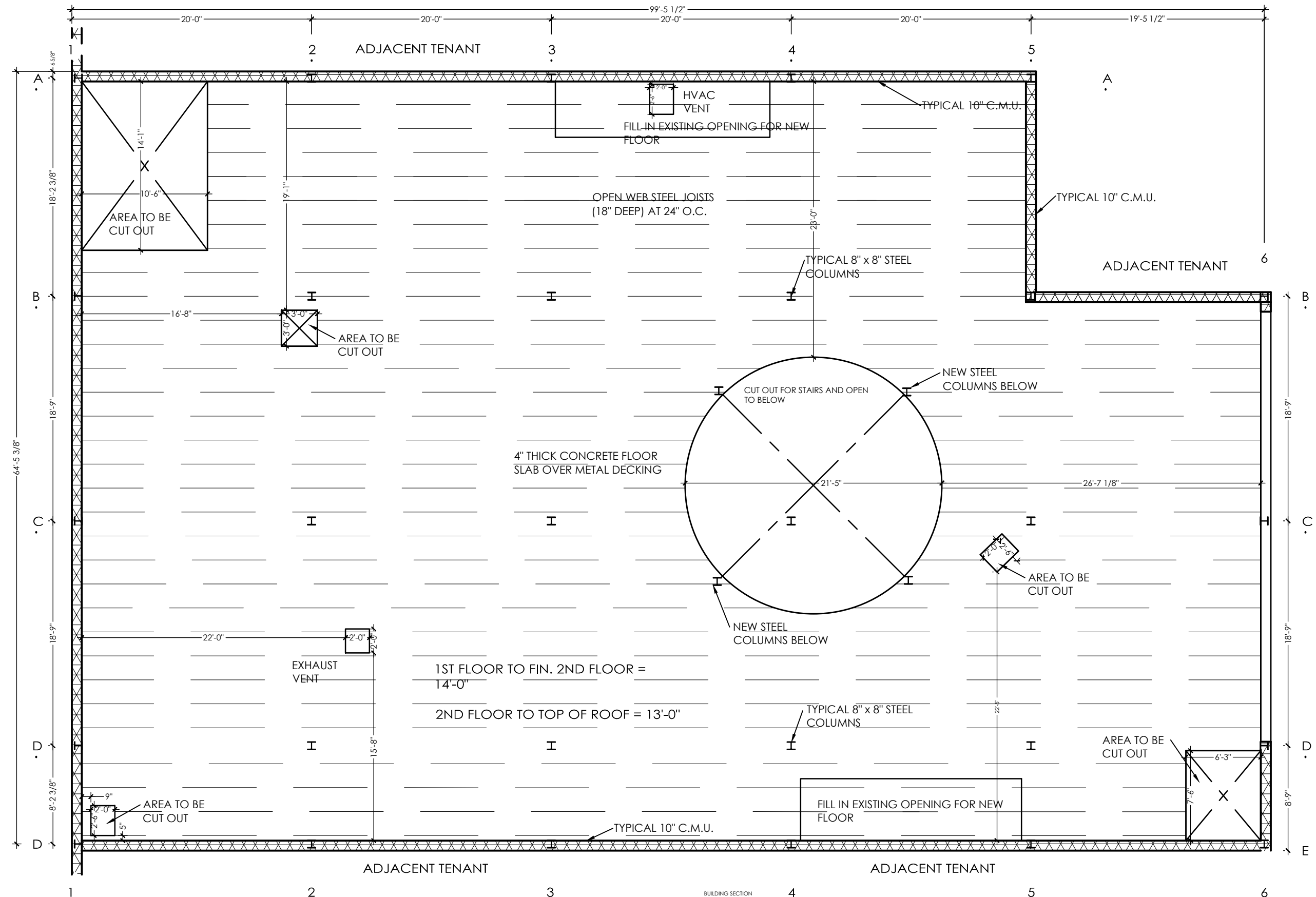

PEDESTRIAN MALL - 2 FLOORS HIGH

SECOND FLOOR DEMOLITION PLAN

6,025 SQ. FT.

SCALE: 1/8" = 1'-0"

KLAS INTER
1001 HILLTOP
WEST LAFAYE
47906

(574) 274-XXXX
KLAS Interior

PROJECT INTERIOR D
KIMI FISHER
LINDSEY WAGH
AMANDA ANTH
SARAH FERRA

CLIENT INI

PRODUCED BY AN AUTODESK EDUCATIONAL PRODUCT

GAYLORD SANDS DOLIAYG

PROJECT #0000000000

DATE 4/1/2018

OK

REVISIONS

DATE

N

SHEET TIT

DEM PLA

SHEET NUMBER

PRODUCED BY AN AUTODESK EDUCATIONAL PRODUCT

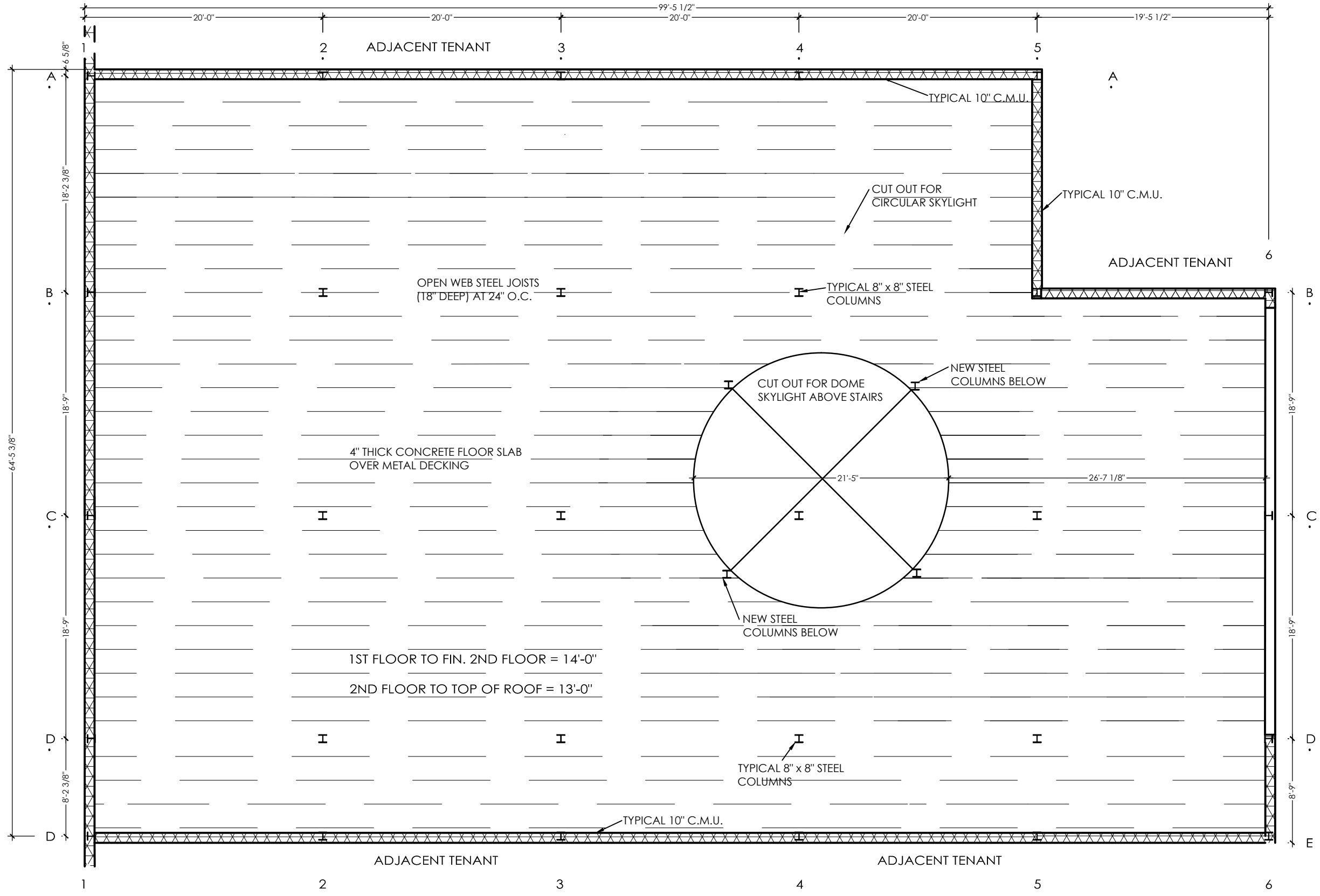

ROOF DEMOLITION PLAN

6,025 SQ. FT.

SCALE: 1/8" = 1'-0"

PEDESTRIAN MALL - 2 FLOORS HIGH



interior
KLAS INTERIOR
1001 HILLTOP DR
WEST LAFAYETTE,
47906

(574) 274-74
KLAS Interiors.cc

PROJECT
INTERIOR DESI
KIM FISHER
LINDSEY WAGNER
AMANDA ANTHONY
SARAH FERRARA

CLIENT INFO

PRODUCED BY AN AUTODESK EDUCATIONAL PRODUCT
GAYLORD SANDS
FASHION MALL
AT
AY



PROJECT
#009
DATE
4/28
KLAS INTER

| OK | REVISIONS | DATE | N |
|----|-----------|------|---|
| | | | |

SHEET TITLE

DEMO
PLAN

SHEET
NUMBER
6
OF 3

DOOR SCHEDULE

| NUM. | TYPE | DOOR OPENING | | | | FRAME | | HARDWARE |
|------|------|--------------|--------|-------|--------------|-------|--------|-----------------------------------|
| | | WD. | HT. | THICK | MATERIAL | MAT. | FINISH | |
| ① | A | 6'-0" | 10'-0" | 1.75" | ALUMINUM | ALUM. | SS | LOCKSET KICK PLATE |
| ② | B | 3'-0" | 7'-0" | 1" | LAMINATE | ST'L | SS | LOCKSET KICK PLATE |
| ③ | B | 3'-0" | 7'-0" | 1" | LAMINATE | ST'L | SS | LOCKSET KICK PLATE |
| ④ | B | 3'-0" | 7'-0" | 1" | LAMINATE | ST'L | SS | LATCHSET KICK PLATE |
| ⑤ | B | 3'-0" | 7'-0" | 1" | LAMINATE | ST'L | SS | LATCHSET KICK PLATE |
| ⑥ | C | 3'-0" | 7'-0" | 1" | LAM. & GLASS | ST'L | SS | LOCKSET KICK PLATE |
| ⑦ | D | 3'-0" | 7'-0" | 1.75" | ST'L | ST'L | SS | LOCKSET KICK PLATE |
| ⑧ | C | 3'-0" | 7'-0" | 1" | LAM. & GLASS | ST'L | SS | PUSH/ PULL. KICK PLATE PANIC BARS |
| ⑨ | C | 3'-0" | 7'-0" | 1" | LAM. & GLASS | ST'L | SS | PUSH/ PULL KICK PLATE |
| ⑩ | C | 3'-0" | 7'-0" | 1.75" | LAM. & GLASS | ST'L | SS | LOCKSET KICK PLATE PANIC BARS |
| ⑪ | G | 6'-0" | 8'-0" | 1.75" | ST'L | ST'L | SS | LOCKSET KICK PLATE PANIC BARS |
| ⑫ | F | 3'-0" | 7'-0" | 3" | LAM. & GLASS | ST'L | SS | LATCHSET KICK PLATE PANIC BARS |
| ⑬ | B | 3'-0" | 7'-0" | 1" | LAMINATE | ST'L | SS | LOCKSET KICK PLATE |
| ⑭ | B | 3'-0" | 7'-0" | 1" | LAMINATE | ST'L | SS | PUSH/ PULL KICK PLATE |
| ⑮ | B | 3'-0" | 7'-0" | 1" | LAMINATE | ST'L | SS | LATCHSET KICK PLATE |
| ⑯ | B | 3'-0" | 7'-0" | 1" | LAMINATE | ST'L | SS | LATCHSET KICK PLATE |
| ⑰ | B | 3'-0" | 7'-0" | 1" | LAMINATE | ST'L | SS | LATCHSET KICK PLATE |

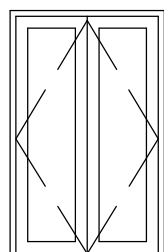

ENTRY DOORS **A**

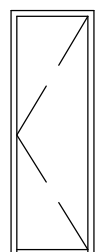

TYP. MT'L DOORS **B**

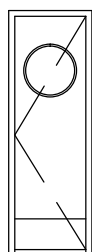

KITCHEN DOOR **C**

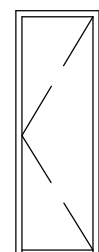

TYP. WOOD DOOR **D**

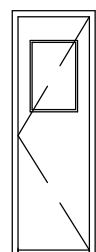

MG'R OFFICE DOOR **E**

WINDOW SCHEDULE

| SYMB. | QUAN. | MANUF. | UNIT SIZE | R.OPENING | TYPE | FINISH | TYPE OF GLASS |
|-------|-------|--------|-----------------|-----------------|---------------|------------|---------------------|
| Ⓐ | 3 | CUSTOM | 3'-11" X 21'-0" | 4'-11" X 22'-0" | CLAD CASEMENT | ST'L STEEL | 5/8" CLEAR TEMPERED |
| Ⓑ | 1 | CUSTOM | 21'-0" X 3'-0" | 22'-0" X 4'-0" | SKY LIGHT | ST'L STEEL | 5/8" CLEAR TEMPERED |



1ST FLOOR **A**

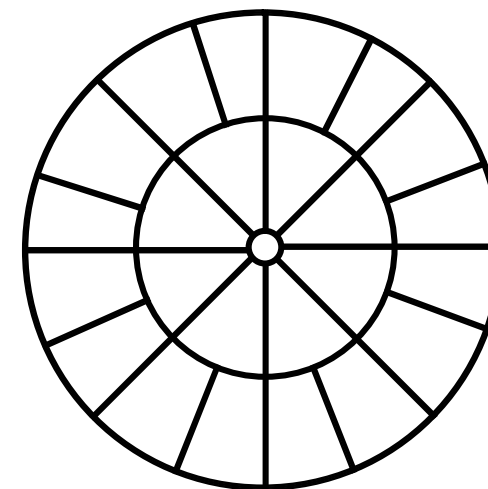

1ST FLOOR WINDOWS **B**

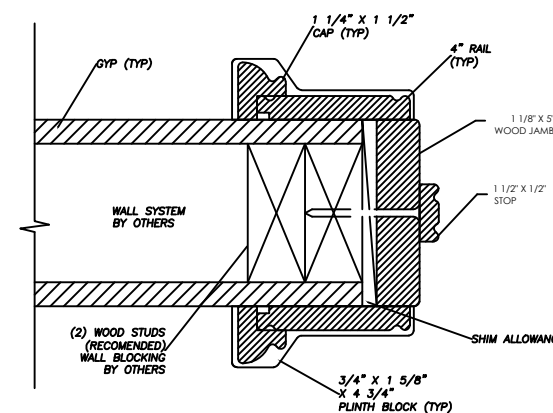

DOOR JAMB

PRODUCED BY AN AUTODESK EDUCATIONAL PRODUCT



interiors

KLAS INTERIORS
 1001 HILLTOP DRIVE
 WEST LAFAYETTE, IN 47906

(574) 274- 7446
 KLASinteriors.com

PROJECT
 INTERIOR DESIGNS
 KIMI FISHER
 LINDSEY WAGNER
 AMANDA ANTHONY
 SAKAH FERRARA

CLIENT INFO.

GAYLORD SANDS
 FASHION MALL
 LAS VEGAS BOULEVARD SOUTH
 LAS VEGAS, NV 89109



PROJECT:
 #00956

DATE:
 4/28/11

KLAS INTERIORS

| | |
|----|-----------|
| OK | REVISIONS |
| | |
| | |
| | |
| | |
| | |

SHEET TITLE
 DOOR & WINDOW SCHEDULE

SHEET NUMBER
 7 OF 31

PRODUCED BY AN AUTODESK EDUCATIONAL PRODUCT

PRODUCED BY AN AUTODESK EDUCATIONAL PRODUCT

PRODUCED BY AN AUTODESK EDUCATIONAL PRODUCT

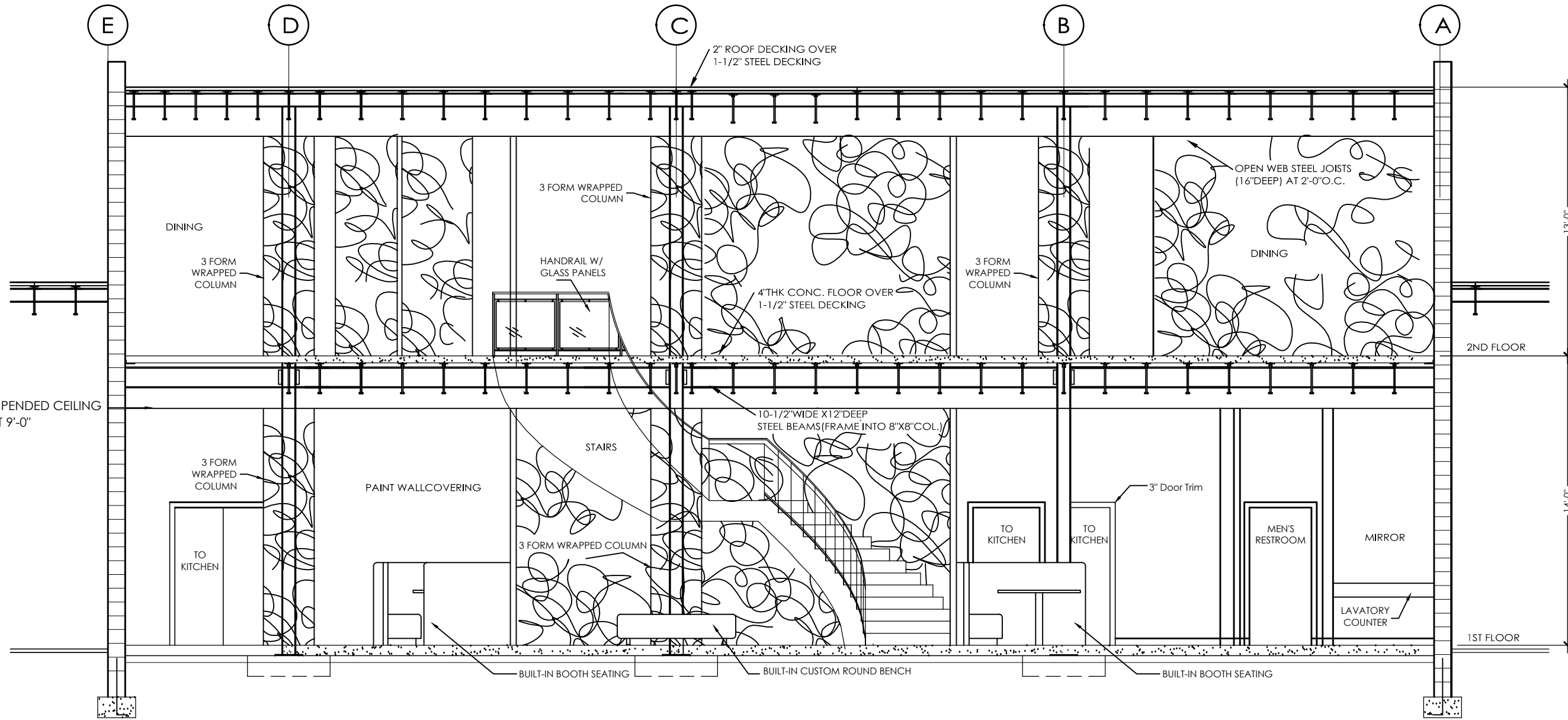

EXISTING BUILDING SECTION

SC: 1/4" = 1'-0"

B
1

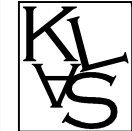
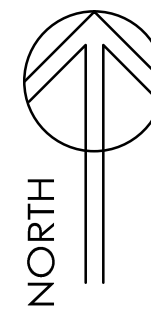

interiors

KLAS INTERIORS
1001 HILLTOP DRIVE
WEST LAFAYETTE, IN
47906

(574) 274-7446
KLASinteriors.com

PROJECT
INTERIOR DESIGNS

KIMI FISHER
LINDSEY WAGNER
AMANDA ANTHONY
SARAH FERRARA

CLIENT INFO.

GAYLORD SANDS
FASHION MALL
LAS VEGAS BOULEVARD SOUTH
LAS VEGAS, NV
89109



PROJECT:
#00956

DATE:
4/28/11

KLAS INTERIORS

OK

REVISIONS

DATE

N

SHEET TITLE

BUILDING SECTION

SHEET NUMBER

8

OF 31

PRODUCED BY AN AUTODESK EDUCATIONAL PRODUCT

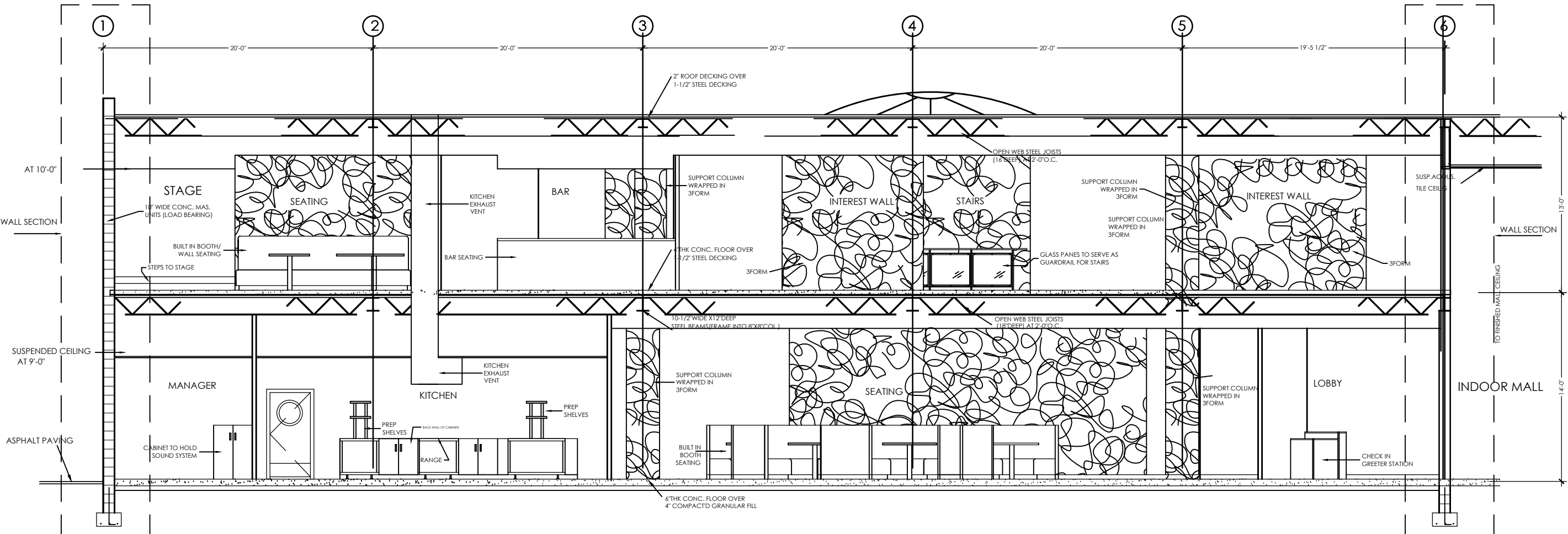

EXISTING BUILDING SECTION

SC: 1/4"=1'-0"

B
2

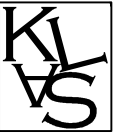

interiors

KLAS INTERIORS
1001 HILLTOP DRIVE
WEST LAFAYETTE, IN
47906

(574) 274- 7446
KLAS interiors.com

PROJECT INTERIOR DESIGN:

KIMI FISHER
LINSEY WAGNER
AMANDA ANTHONY
SARAH FERRARA

CLIENT INFO.

PRODUCED BY AN AUTODESK EDUCATIONAL PRODUCT
GAYLORD SANDS
FASHION MALL
LAS VEGAS BOULEVARD SOUTH
LAS VEGAS, NV



PROJECT #00956

DATE: 4/28/11

KLAS INTERIORS

OK

REVISIONS

DATE

N

SHEET TITLE

BUILDING SECTION

SHEET NUMBER

9

OF 31

PRODUCED BY AN AUTODESK EDUCATIONAL PRODUCT

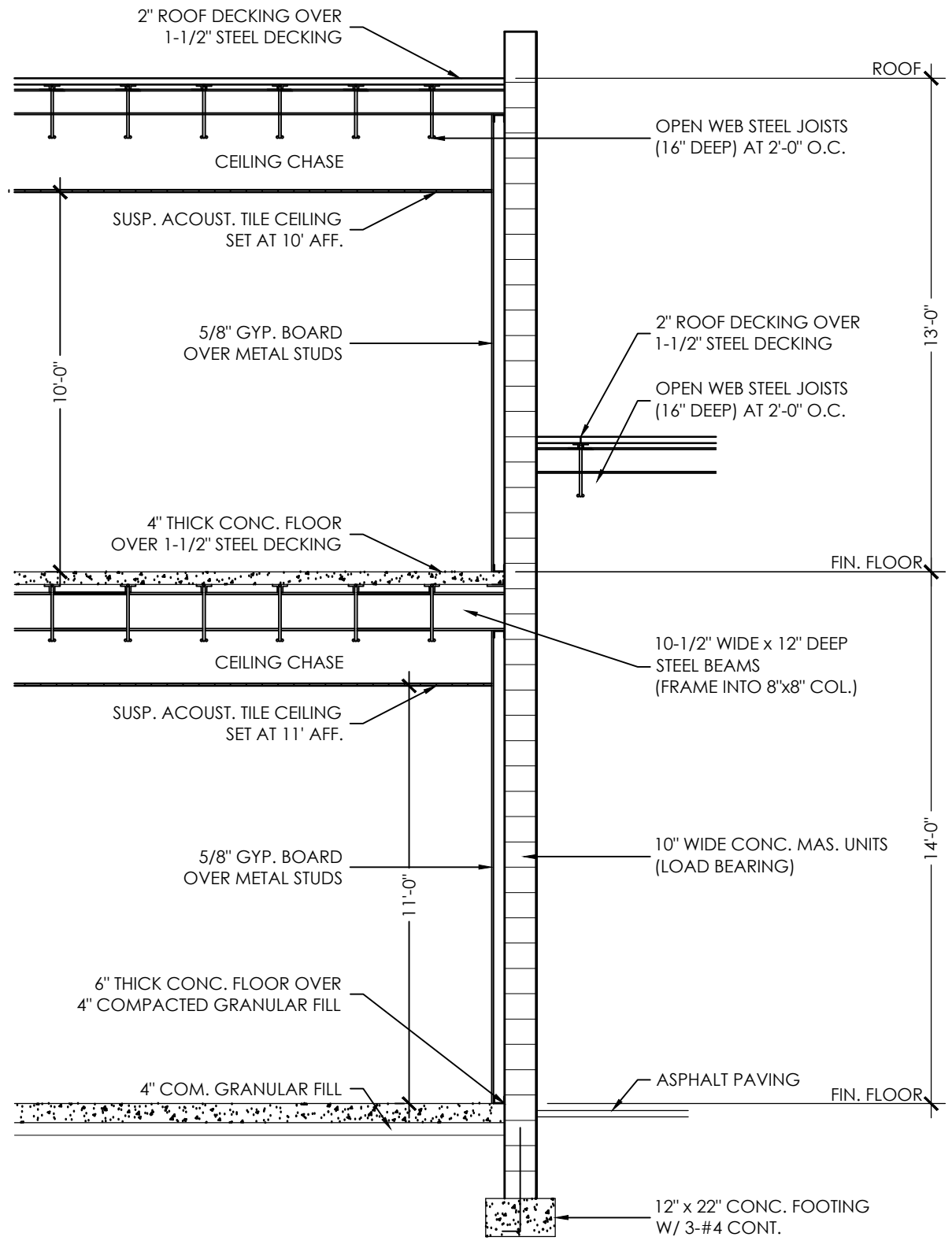

WALL SECTION

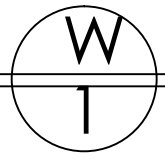

SC: 1/2"=1'-0"

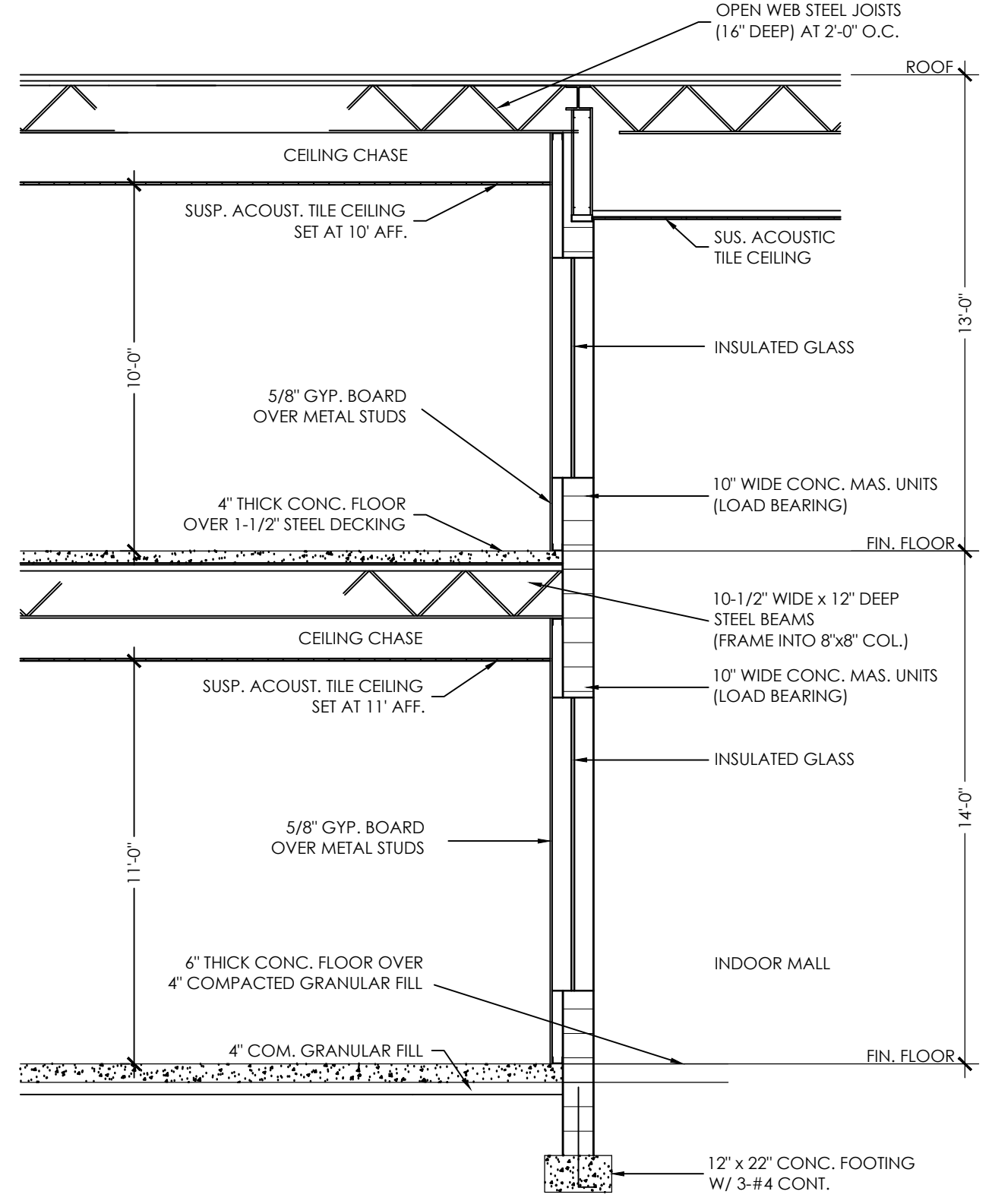

WALL SECTION

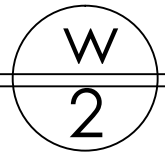

SC: 1/2"=1'-0"

interio

KLAS INTERIOR
1001 HILLTOP DR
WEST LAFAYETTE
47906

(574) 274-7
KLASinteriors.c

PROJECT
INTERIOR DE:
KIMI FISHER
LINSEY WAGNER
AMANDA ANTHON
SARAH FERRARA

CLIENT INFC

PRODUCED BY AN AUTODESK EDUCATIONAL PRODUCT

GAYLORD SANDS
FASHION MALL

PROJECT #00336

DATE 4/28

KLAS INTERIOR

| | |
|----|-----------|
| OK | REVISIONS |
| | |
| | |
| | |
| | |

SHEET TITLE
WALL SECTION

SHEET NUMBER
10 OF 3

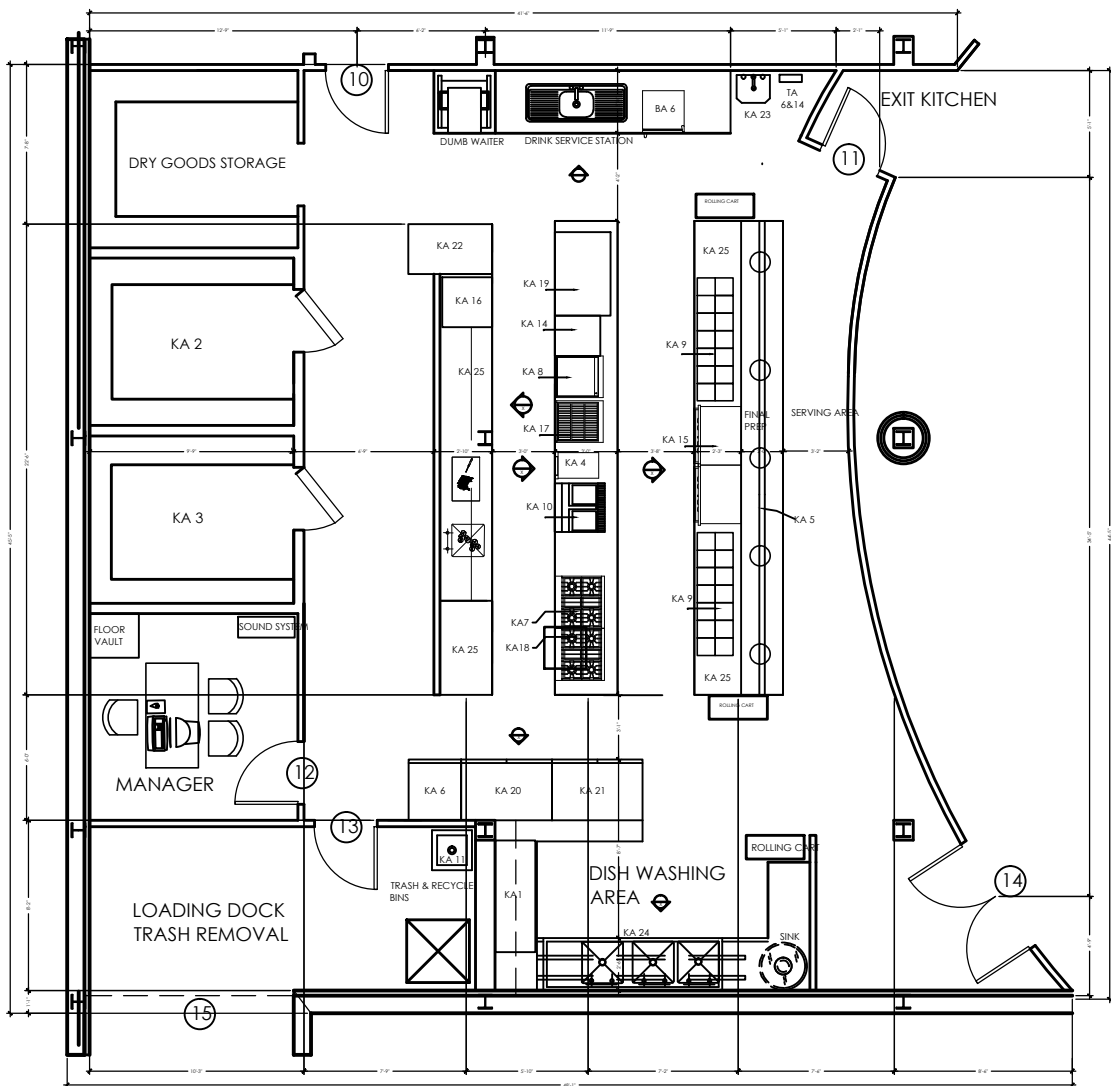

ENLARGED KITCHEN
SCALE: 3/8"=1'-0"

KITCHEN ACCESSORY LEGEND

| KEY | DESCRIPTION | MANUF. | PRODUCT # | SIZE (D X H X W) | FINISH |
|------|--------------------|----------------------|-----------------|--------------------------|--------------------------------------------|
| KA1 | DISHWASHER | JACKSON | CREW 44 | 23" X 93" X 64" | STAINLESS STEEL |
| KA2 | WALK IN COOLER | NOR LAKE KOLD LOCKER | KLB7788-C | 96" X 108" X 96" | STAINLESS STEEL |
| KA3 | WALK IN FREEZER | NOR LAKE KOLD LOCKER | KODF7788-C | 96" X 108" X 96" | STAINLESS STEEL |
| KA4 | MICROWAVE | VIKING | DMOD241 | 23.38" X 15.63" X 23.88" | STAINLESS STEEL |
| KA5 | FOODWARMING LIGHTS | HATCO | HL-60 | 3" X 2.5" X 60" | STAINLESS STEEL AND HALOGEN LIGHTS |
| KA6 | ICE MACHINE | SCOTSMAN | C0330MA-1AB330P | 34" X 60" X 30" | TOP - S.STEEL STORAGE BIN ROTOCAST PLASTIC |
| KA7 | BURNER RANGE | VIKING | V36R | 36.5" X 25" X 36" | STAINLESS STEEL FRONT, BACK, SIDES |
| KA8 | GRIDDLE | VIKING | V36G | 35" X 75" X 36" | STAINLESS STEEL |
| KA9 | GANGED HEAT WELLS | HATCO | 2689 | 72" X 12" X 24" | STAINLESS STEEL |
| KA10 | DEEP FRYERS | VIKING | V12FRDL | 36.5" X 36" X 12" | HEAVY DUTYWELDED STAINLESS STEEL TANK |
| KA11 | MOP SINK | GRIFFIN | 34210 | 23" X 12" X 23" | 16 GAUGE, TYPE 304 STAINLESS STEEL |
| KA12 | EMPLOYEE LOCKERS | SALSBURY IND. | 37368 | 18" X 76" X 36" | INDUSTRIAL PARTICLE BOARD WITH PLASTIC LA |
| KA13 | TIME CLOCK | TIME TRAX | 314 | 4" X 2.25" X 5.75" | PLASTIC |
| KA14 | CONV. STEAMER | ACCUTEMP | S6208ID0603020 | 26.55" X 25.36" X 23.19" | STAINLESS STEEL |
| KA15 | WARMING DRAWER | VIKING | VEWD173 | 26.75" X 10" X 25" | STAINLESS STEEL |
| KA16 | MEAT SLICER | HOBART | 3913N | 28.61" X 24.15" X 28.61" | STAINLESS STEEL |
| KA17 | CHAR BROILER | VIKING | V24C | 35" X 45" X 24" | STAINLESS STEEL |
| KA18 | OVEN | VIKING | V36B6 | 35" X 28" X 35" | STAINLESS STEEL |
| KA19 | BRAISING PAN | VIKING | V11420 | 32.5" X 40.5" X 48" | STAINLESS STEEL |
| KA20 | REACH IN FRIDGE | TRUE | 675-073 | 29.5" X 83.25" X 54" | STAINLESS STEEL AND GLASS |
| KA21 | REACH IN FREEZER | TRAUlsen | 955-006 | 35" X 83.25" X 58.13" | STAINLESS STEEL AND GLASS |
| KA22 | FLOOR MIXER | HOBART | HL 600 MIXER | 48.15" X 61.30" X 28.65" | METALLIC GRAY POWER COAT FINISH W/ S.S. I |
| KA23 | HAND SINK | SLOAN | T9FB252679 | 16" X 32" X 19" | STAINLESS STEEL |
| KA24 | 3 BAY SINK | WEBSTAUrant | 600S3242424 | 26.5" X 43.75" X 102.5" | 16 GAUGE STAINLESS STEEL |
| KA25 | WORK STATION | VIKING | V569 | VARIES AS NEEDED | STAINLESS STEEL |

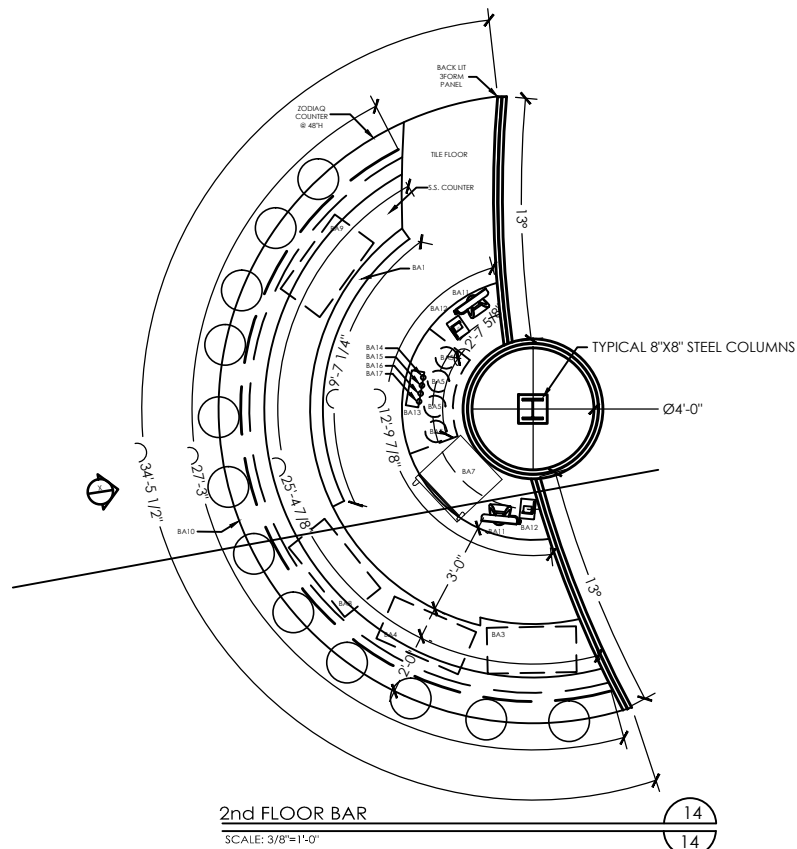

2nd FLOOR BAR
SCALE: 3/8"=1'-0"

BAR ACCESSORY LEGEND

| KEY | DESCRIPTION | MANUFACTURER | PRODUCT # | SIZE (D X H X W) | FINISH |
|------|--------------------------------|-------------------|----------------------|-----------------------------|------------------------------------------|
| BA1 | SPEED RAIL | KROWNE | RS-96 | 5" X 9" X 8" | STAINLESS STEEL |
| BA2 | HAND SINK | EAGLE GROUP, INC. | EG20.1 | 14 3/4" x 18 7/8" x 14 1/4" | STAINLESS STEEL |
| BA3 | 3-BAY SINK | SLB, INC. | SLB-33C | 35" x 33" x 18" | STAINLESS STEEL W/ GALVINIZED STEEL LEGS |
| BA4 | BAR SODA GUN | WUNDER BAR | SDFFBGSI | 17-1/2" X 11-3/4" X 16-1/2" | PLASTIC AND STAINLESS STEEL |
| BA5 | PONY KEGS | WUNDER BAR | QUARTERSIZE | 13" X 16" | STEEL |
| BA6 | BEVERAGE COOLER | TRUE | TD-36-12 | 363/4" X 261/2" X 33-38" | BLACK VINYL EXTERIOR |
| BA7 | WINE COOLER | VIKING | VUWC2441 | 23-7/8" X 34" X 23-7/8" | STAINLESS STEEL AND GLASS |
| BA8 | DEEP WELL BEER COOLER | TRUE | TD-36-12 | 36-3/4" X 26-1/2" X 33-38" | BLACK VINYL EXTERIOR |
| BA9 | ICE BIN | KROWNE | KR18-M36R | 5.25" X 12.5" X 10.75" | STAINLESS STEEL |
| BA10 | FOOT RAIL | KROWNE | XTS4000 SERIES | 27" X 6" X 1.5" | CHROME |
| BA11 | POS COMPUTER | ELO TOUCHSYSTEMS | 1529L | 10.4" x 11.3" x 14.0" | PLASTIC AND GLASS |
| BA12 | RECEIPT PRINTER | EPSON | TM-T88V | 7.68" x 5.83" x 5.71" | PLASTIC |
| BA13 | BEER TAP DRIP TRAY | AMERICAN BEVERAGE | ABEH-3616 | 14-7/8" X 5 3/8" X 3/4" | STAINLESS STEEL |
| BA14 | KILLIAN'S IRISH RED TAP HANDLE | BEER TAPS, INC. | 01-0020006 | 2" X 12.5" X 2.5" | PLASTIC & ENAMEL |
| BA15 | SAM ADAMS TAP HANDLE | BEER TAPS, INC. | SAMTH | 2.25" X 13" X 2.5" | PLASTIC & ENAMEL |
| BA16 | BUD LIGHT TAP HANDLE | BEER TAPS, INC. | BUD-LIGHT TAP-HANDLE | 11.5"H X 2.5"W | PLASTIC & ENAMEL |
| BA17 | GUINNESS TAP HANDLE | BEER TAPS, INC. | GUINTH1 | 11"H X 2"W | CERAMIC |

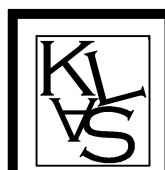

interiors

KLAS INTERIORS
1001 HILLTOP DRIVE
WEST LAFAYETTE, IN
47906

(574) 274-7446
KLAS Interiors.com

PROJECT
INTERIOR DESIGNS
KIMI FISHER
LINDSEY WAGNER
AMANDA ANTHONY
SARAH FERRARA

CLIENT INFO.

GAYLORD SANDS
FASHION MALL
LAS VEGAS BOULEVARD SOUTH
LAS VEGAS, NV
89109



PROJECT:
#00956

DATE:
4/28/11

KLAS INTERIORS

| OK | REVISIONS | DATE | N |
|----|-----------|------|---|
| | | | |

SHEET TITLE
ENLARGED FLOORPLAN

SHEET NUMBER
11 OF 31

PRODUCED BY AN AUTODESK EDUCATIONAL PRODUCT

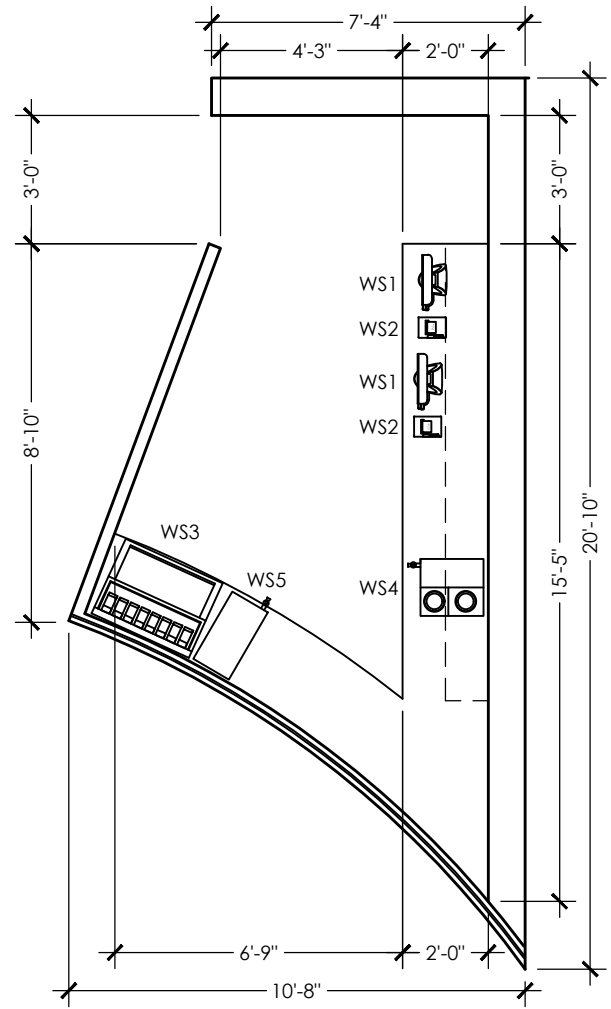

WAITER STATION
SCALE: 3/8"=1'-0"

9
14

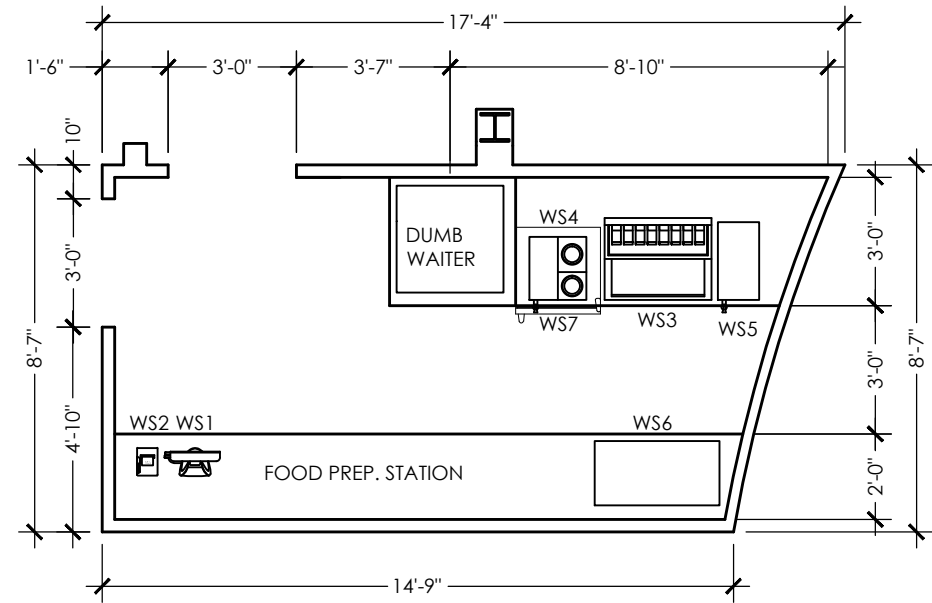

WAITER STATION
SCALE: 3/8"=1'-0"

7
14

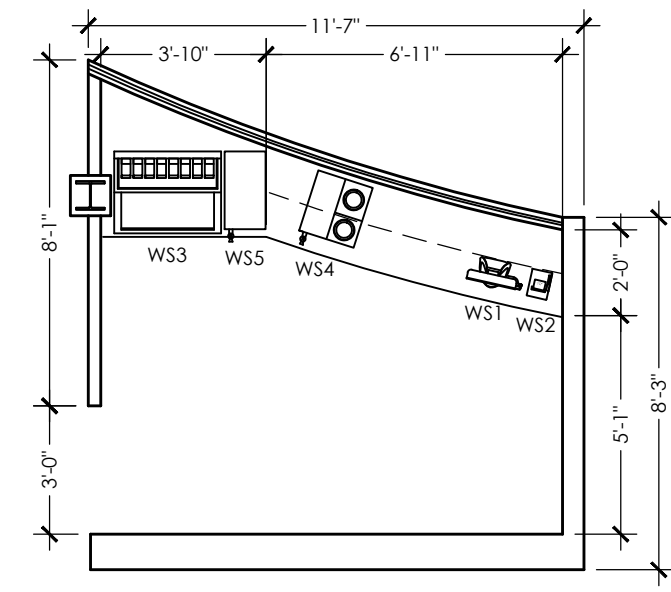

WAITER STATION
SCALE: 3/8"=1'-0"

8
14

WAIT STATION LEGEND

| KEY | DESCRIPTION | MANUF. | PRODUCT # | SIZE (D X H X W) | LOCATION | FINISH |
|-----|-----------------------------|------------------|------------|--------------------------|--------------|---------------------------|
| WS1 | MONITOR | ELO TOUCHSYSTEMS | 1529L | 10.4" x 11.3" x 14.0" | WAIT STATION | PLASTIC AND GLASS |
| WS2 | PRINTER | EPSON | TM-T88V | 7.68" x 5.83" x 5.71" | WAIT STATION | PLASTIC |
| WS3 | SODA DISPENSER WITH ICE BIN | LANSER | ICD 23300 | 23.0" x 35.25" x 30.0" | WAIT STATION | STAINLESS STEEL |
| WS4 | COFFEE MAKER | BUNN | AXIOM-DV-3 | 17.7" x 16.8" x 16.5" | WAIT STATION | STAINLESS STEEL |
| WS5 | ICED TEA MAKER | BUNN | ITCB-TDO-4 | 23.78" x 34.37" x 11.53" | WAIT STATION | STAINLESS STEEL |
| WS6 | 3-BAY SINK | SLB, INC. | SLB-33C | 18" x 33" x 35" | WAIT STATION | STAINLESS STEEL |
| WS7 | WINE COOLER | VIKING | VUWC2441 | 23-7/8" x 34" x 23-7/8" | WAIT STATION | STAINLESS STEEL AND GLASS |



interior:
KLAS INTERIORS
1001 HILLTOP DRIV
WEST LAFAYETTE, IN
47906

(574) 274- 744
KLASinteriors.com

PROJECT
INTERIOR DESIG
KIMI FISHER
LINSEY WAGNER
AMANDA ANTHONY
SARAH FERRARA

CLIENT INFO.

PRODUCED BY AN AUTODESK EDUCATIONAL PRODUCT
GAYLORD SANDS
FASHION MALL
LAS VEGAS BOULEVARD SOUTH
HUNTINGTON



PROJECT
#0095

DATE
4/28/

KLAS INTERIORS

| | |
|-----------|--|
| OK | |
| REVISIONS | |
| DATE | |
| N | |

SHEET TITLE

ENLARGED
FLOORPLA

SHEET
NUMBER
12
OF 3

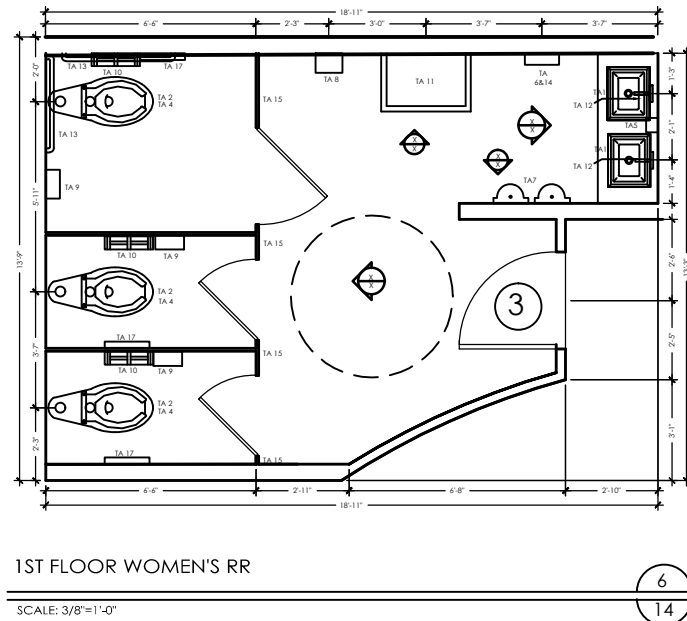
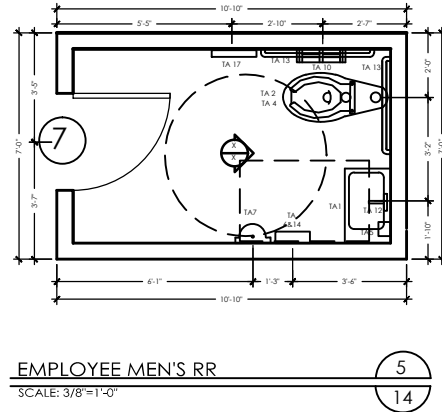
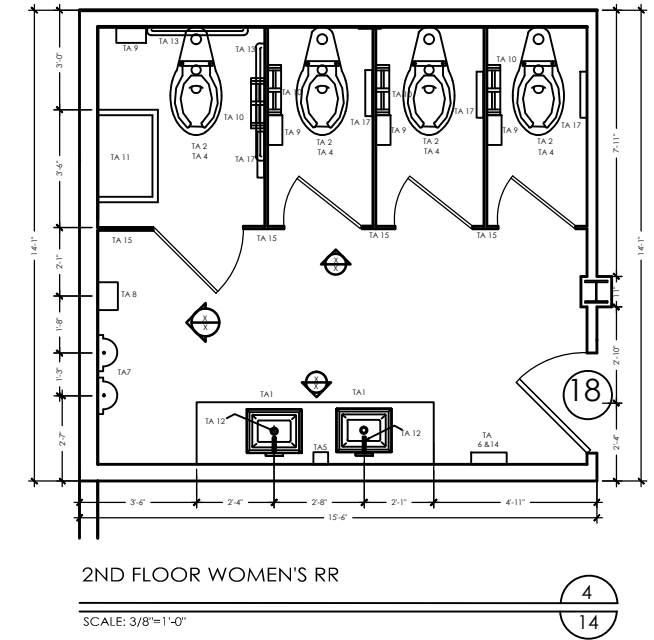
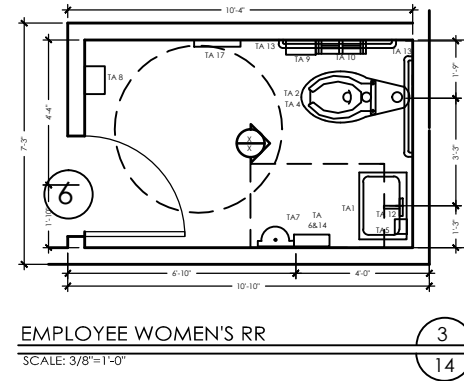
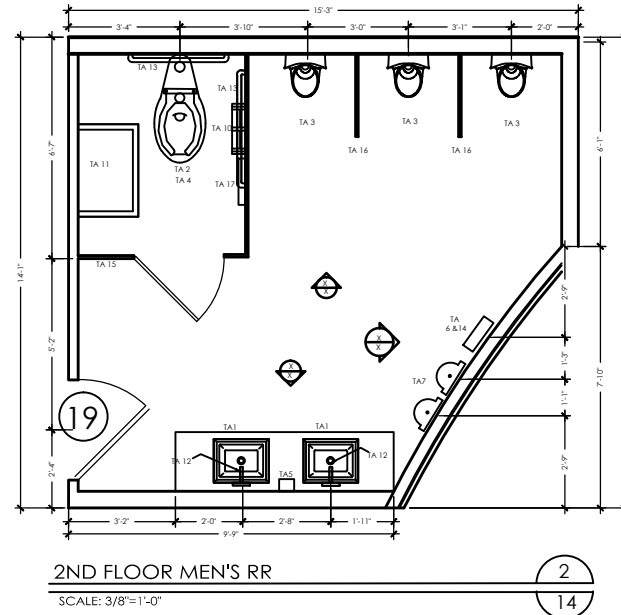
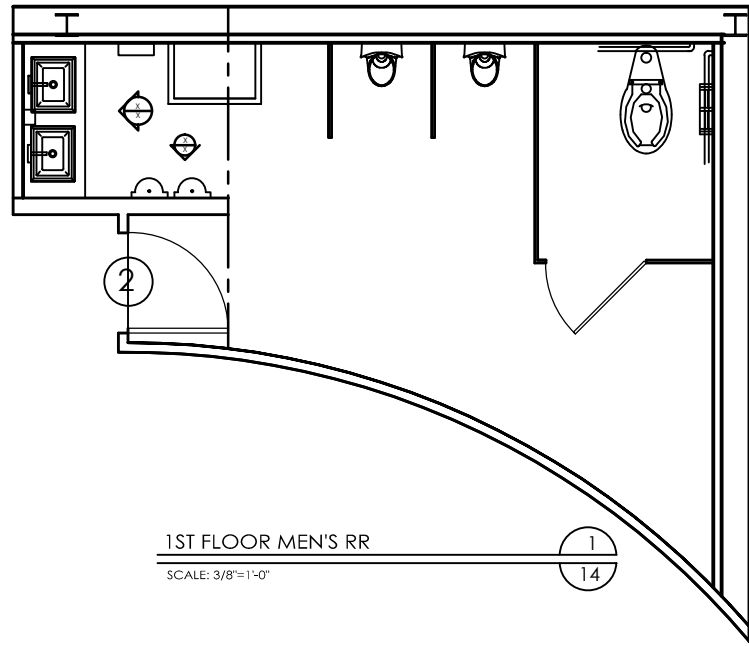

TOILET ACCESSORY LEGEND

| KEY | DESCRIPTION | MANUF. | PRODUCT # | SIZE (D X H X W) | FINISH |
|------|--------------------------|----------------------|-------------------|-------------------------|---------------------------------------------|
| TA1 | LAVATORIES | KOHLER | K-2330-N | 15.63" X 6.25" X 19.75" | VITREOUS CHINA |
| TA2 | WATER CLOSET | KOHLER | K-4406-L-0 | 29" X 15" X 14.88" | VITREOUS CHINA |
| TA3 | URINALS | KOHLER | K-4919-96 | 15.88" X 23.25" X 12" | VITREOUS CHINA |
| TA4 | WATER CLOSET SEAT | KOHLER | K-4666-C | 19.5" X 2" X 15.13" | SOLID POLYPROPYLENE PLASTIC |
| TA5 | SOAP DISPENSER | SLOAN | SJS-1001-1 | 4.41" X 10.04" X 5.31" | CHROME AND BLACK |
| TA6 | TOWEL DISPENSER | ALL PARTIONS & PARTS | 0462-AD | 4.25" X 26.5" X 12.75" | STAINLESS STEEL |
| TA7 | HAND DRYER | SLOAN | EHD- 501 | 6.69" X 12.69" X 11.75" | CHROME PLATED HEAVY DUTY ZINC ALLOY |
| TA8 | SAN. NAPKIN DISPENSER | PARRISH SUPPLIES | 0230001 | 7.25" X 24" X 10" | METAL WITH ENAMEL WHITE COATING |
| TA9 | SAN. NAPKIN RECEPTACLES | RUBBERMADE | FG614000 WHT | 5.25" X 12.5" X 10.75" | SOLID POLYMER PLASTIC |
| TA10 | TOILET TISSUE DISPENSERS | ALL PARTIONS & PARTS | A0697 | 2.5" X 12.3" X 16.6" | STAINLESS STEEL |
| TA11 | TOILET TISSUE DISPENSERS | ALL PARTIONS & PARTS | A0697 | 2.5" X 12.3" X 16.6" | STAINLESS STEEL |
| TA12 | FAUCETS, DRAIN | SLOAN | ET - 800 | 6.72" X 6.25" X 6.25" | CHROME PLATED BRASS |
| TA13 | GRAB BARS | ADAPTIVE ACCESS | 1-1/2"x361/2"x42" | 1.5" X 1.5" X 36 & 42" | TYPE 304, 18 GAUGE (.049), BRUSHED SATIN SS |
| TA14 | WASTE RECEPTACLE | ALL PARTIONS & PARTS | 0462-AD | 4.25" X 26.5" X 12.75" | STAINLESS STEEL |
| TA15 | TOILET STALLS | BRADLEY | SERIES 500 | 1" X 72" X 60 & 36" | .048 HIGH PRESSURE DECORATIVE LAMINATE |
| TA16 | URINAL BLINDS | HARBOR CITY SUP. | URWH | 2" X 42" X 24" | STAINLESS STEEL |
| TA17 | SEAT COVER DISPENSER | KC PROFESSIONALS | 09512 | 2.5" X 12.3" X 16.6" | STAINLESS STEEL |

PRODUCED BY AN AUTODESK EDUCATIONAL PRODUCT



interi
KLAS INTER
1001 HILLTOP
WEST LAFAYE
47906

(574) 274-
KLAS interio

PROJEC
INTERIOR E
KIMI FISHER
LINSEY WAG
AMANDA ANTI
SARAH FERRA

CLIENT IN

PRODUCED BY AN AUTODESK EDUCATIONAL PRODUCT
SDNS DOLYAG



PROJEC
#091

D
41

KLAS

OK

REVISIONS

DATE

N

SHEET TH

ENLARG

FLOOR

1

OF

1

OF

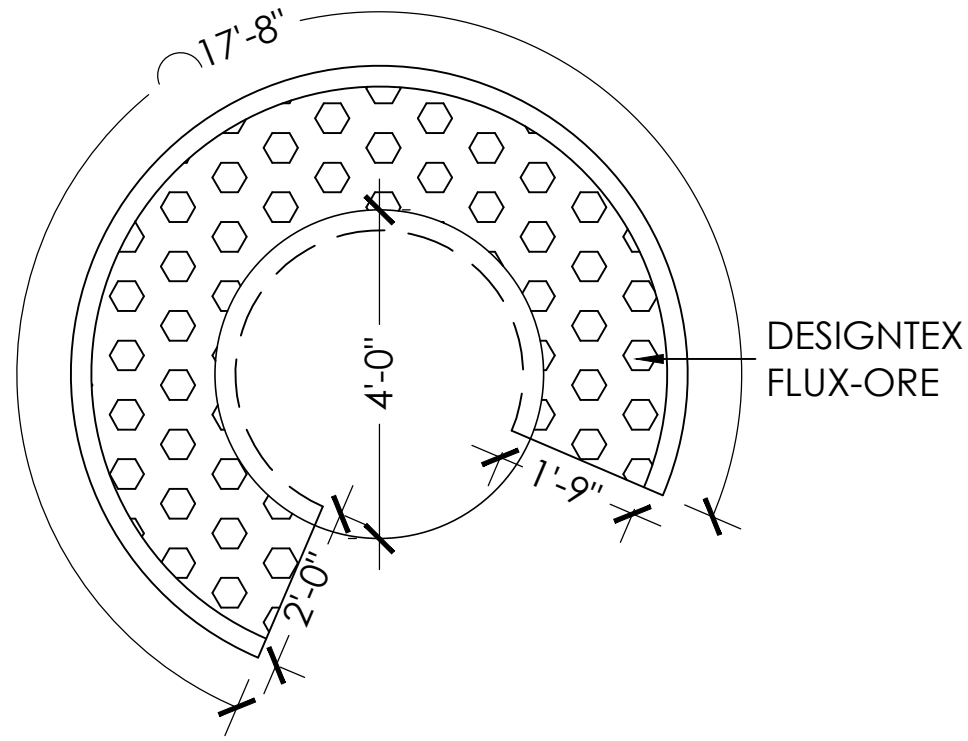

ENLARGED BOOTH

SCALE: 1/4"=1'-0"

11
14

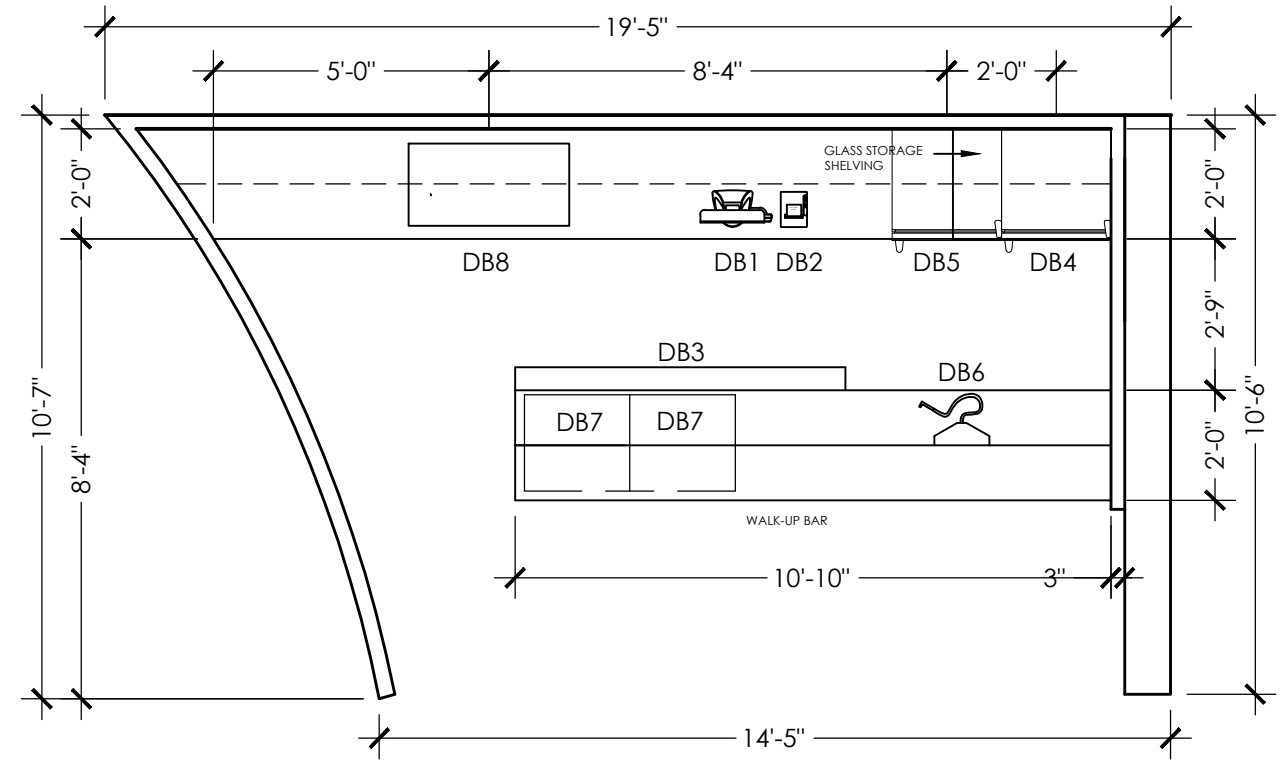

1ST FLOOR BAR

SCALE: 3/8"=1'-0"

10
14

DOWNSTAIRS BAR LEGEND

| KEY | DESCRIPTION | MANUF. | PRODUCT # | SIZE (D X H X W) | LOCATION | FINISH |
|-----|-------------------|------------------|--------------|-------------------------|----------|------------------------------------------|
| DB1 | MONITOR | ELO TOUCHSYSTEMS | 1529L | 10.4" x 11.3" x 14.0" | MINI BAR | PLASTIC AND GLASS |
| DB2 | PRINTER | EPSON | TM-T88V | 7.68" x 5.83" x 5.71" | MINI BAR | PLASTIC |
| DB3 | SPEED RAIL | KROWNE | RD-36 | 10" x 9" x 36" | MINI BAR | STAINLESS STEEL |
| DB4 | WINE COOLER | VIKING | VUWC2441 | 23-7/8" x 34" x 23-7/8" | MINI BAR | STAINLESS STEEL AND GLASS |
| DB5 | DRAFT BEER COOLER | BEVERAGE AIR | ED200BC-10SL | 30" x 35" x 30" | MINI BAR | STAINLESS STEEL |
| DB6 | SODA GUN | WUNDER BAR GUN | SDFFBGSIC | 17.5" x 16.5" x 11.75" | MINI BAR | STAINLESS STEEL |
| DB7 | ICE CHEST | LANCER | IC 400 | 21" x 18" x 23" | MINI BAR | STAINLESS STEEL |
| DB8 | 3-BAY SINK | SLB, INC. | SLB-33C | 18" x 33" x 35" | MINI BAR | STAINLESS STEEL W/ GALVANIZED STEEL LEGS |

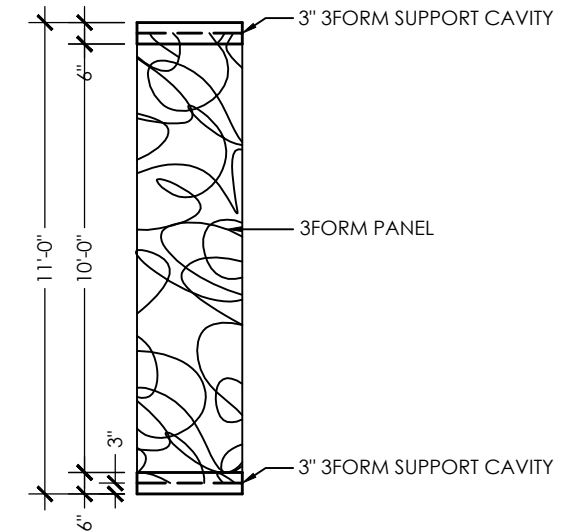
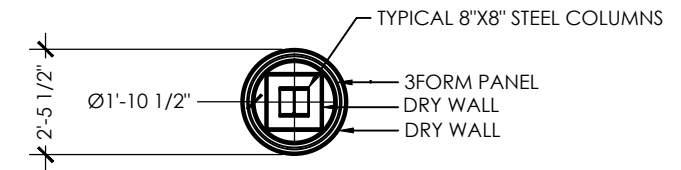

3-FORM BEAM DETAIL

SCALE: 1/4"=1'-0"

12
14



interic

KLAS INTERI
1001 HILLTOP C
WEST LAFAYETTE
47906

(574) 274-
KLAS Interiors

PROJECT

INTERIOR DI

KIM FISHER

LINSEY WAGN

AMANDA ANTHK

SARAH FERRAR

CLIENT INF

PRODUCED BY AN AUTODESK EDUCATIONAL PRODUCT

KLAS INTERI

KLAS INTERI

KLAS INTERI

KLAS INTERI

KLAS INTERI

KLAS INTERI

KLAS INTERI

KLAS INTERI

KLAS INTERI

KLAS INTERI

KLAS INTERI

KLAS INTERI

KLAS INTERI

KLAS INTERI

KLAS INTERI

KLAS INTERI

KLAS INTERI

KLAS INTERI

KLAS INTERI

KLAS INTERI

KLAS INTERI

KLAS INTERI

KLAS INTERI

KLAS INTERI

KLAS INTERI

KLAS INTERI

KLAS INTERI

KLAS INTERI

KLAS INTERI

KLAS INTERI

KLAS INTERI

KLAS INTERI

KLAS INTERI

KLAS INTERI

KLAS INTERI

KLAS INTERI

KLAS INTERI

KLAS INTERI

KLAS INTERI

KLAS INTERI

KLAS INTERI

KLAS INTERI

KLAS INTERI

KLAS INTERI

KLAS INTERI

KLAS INTERI

KLAS INTERI

KLAS INTERI

KLAS INTERI

KLAS INTERI

KLAS INTERI

KLAS INTERI

KLAS INTERI

KLAS INTERI

KLAS INTERI

KLAS INTERI

KLAS INTERI

KLAS INTERI

KLAS INTERI

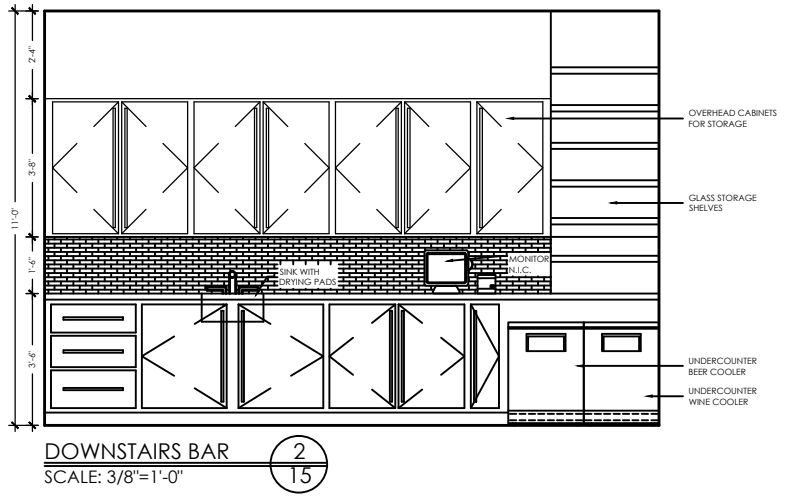

DOWNSTAIRS BAR
SCALE: 3/8"=1'-0"
15

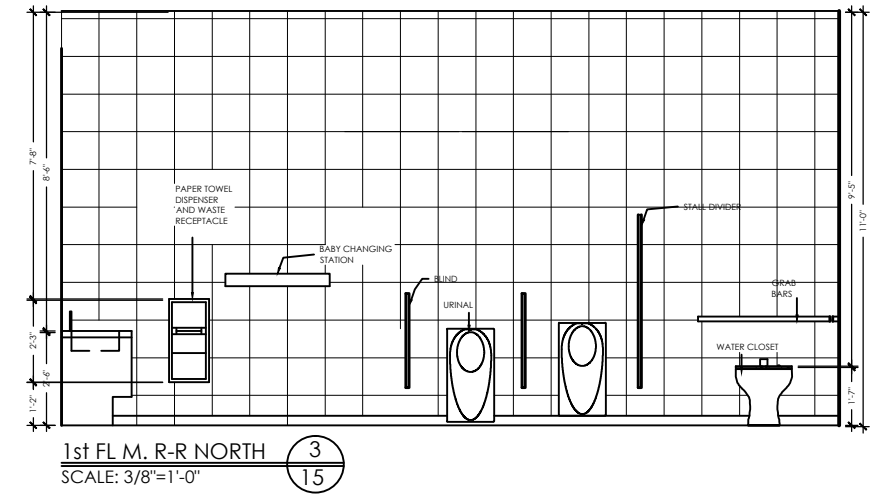

1st FL M. R-R NORTH
SCALE: 3/8"=1'-0"
15

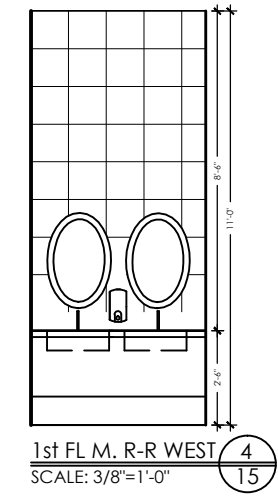

1st FL M. R-R WEST
SCALE: 3/8"=1'-0"
15

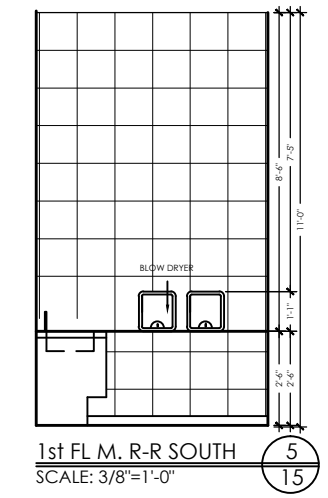

1st FL M. R-R SOUTH
SCALE: 3/8"=1'-0"
15

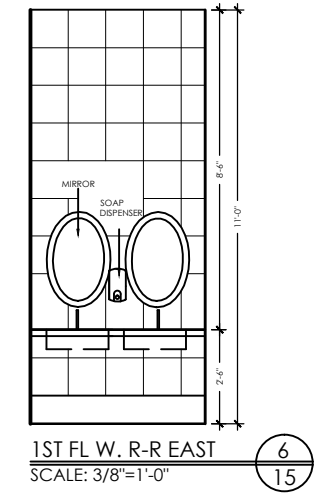

1st FL W. R-R EAST
SCALE: 3/8"=1'-0"
15

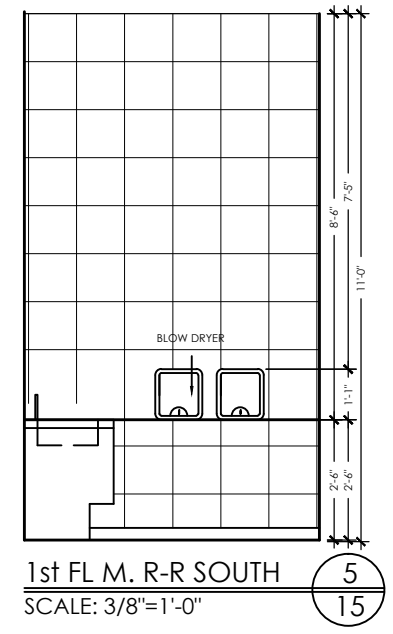

1st FL M. R-R SOUTH
SCALE: 3/8"=1'-0"
15

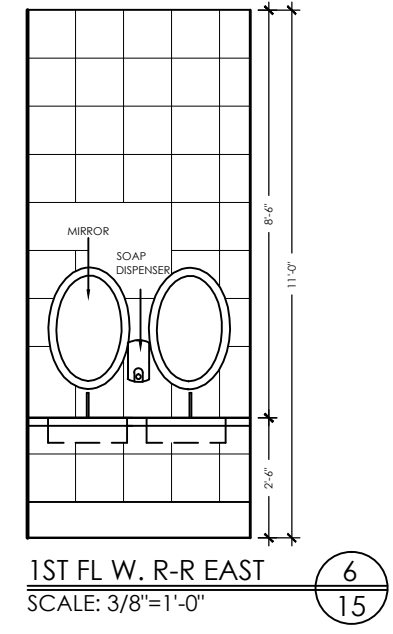

1st FL W. R-R EAST
SCALE: 3/8"=1'-0"
15

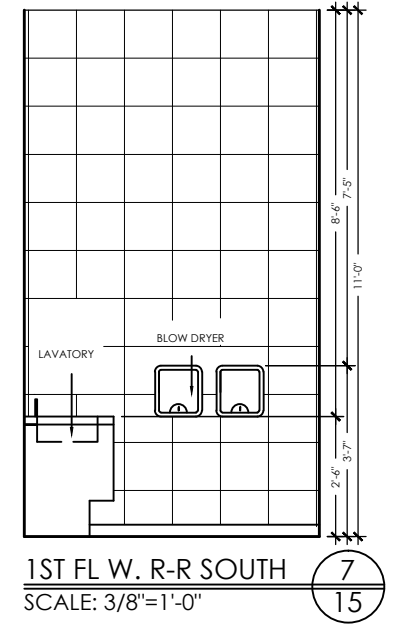

1st FL W. R-R SOUTH
SCALE: 3/8"=1'-0"
15

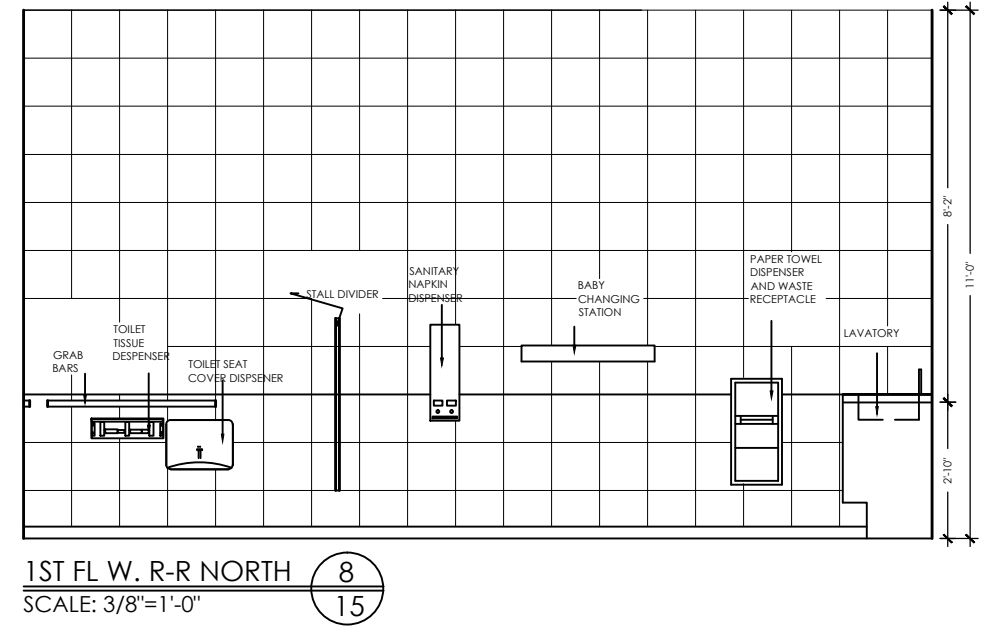

1st FL W. R-R NORTH
SCALE: 3/8"=1'-0"
15

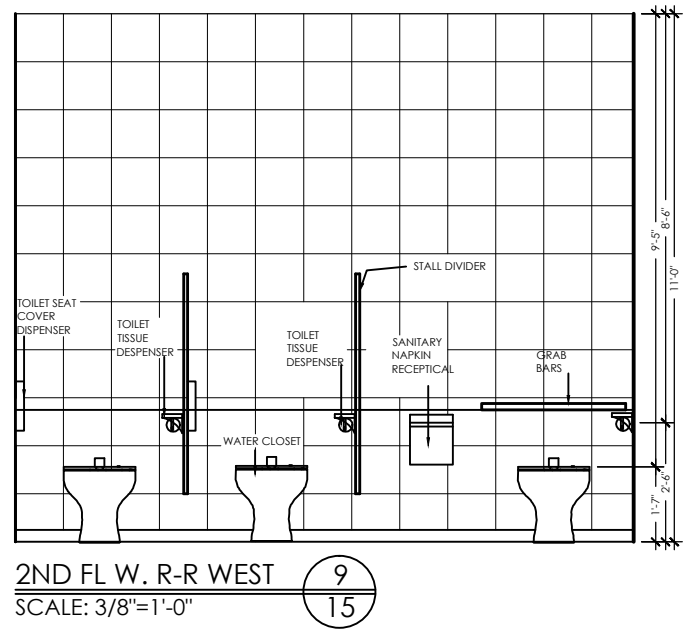

2ND FL W. R-R WEST
SCALE: 3/8"=1'-0"
15

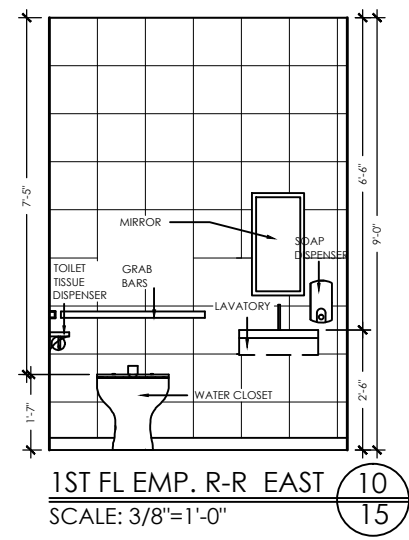

1st FL EMP. R-R EAST
SCALE: 3/8"=1'-0"
15

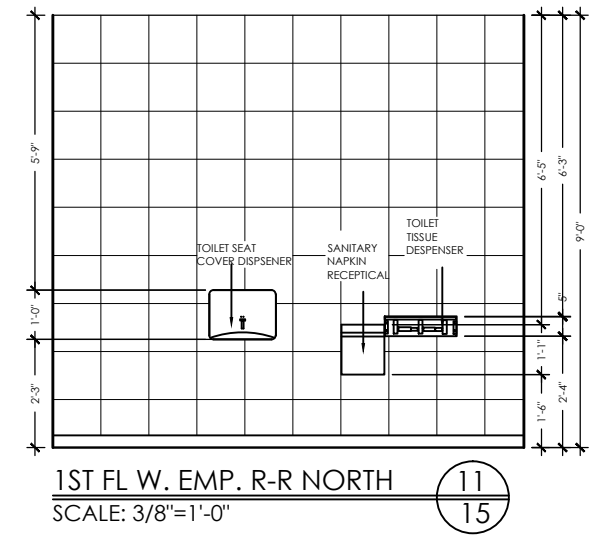

1st FL W. EMP. R-R NORTH
SCALE: 3/8"=1'-0"
15

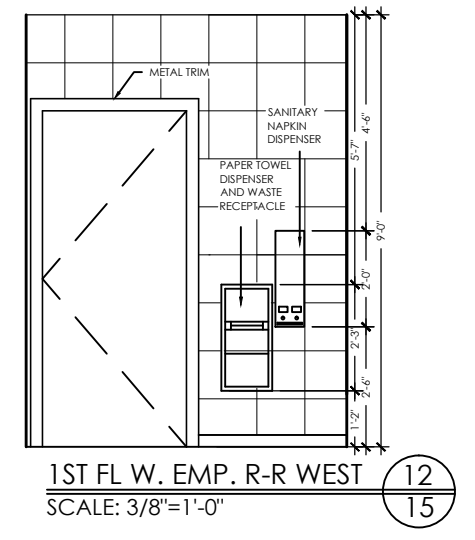

1st FL W. EMP. R-R WEST
SCALE: 3/8"=1'-0"
15

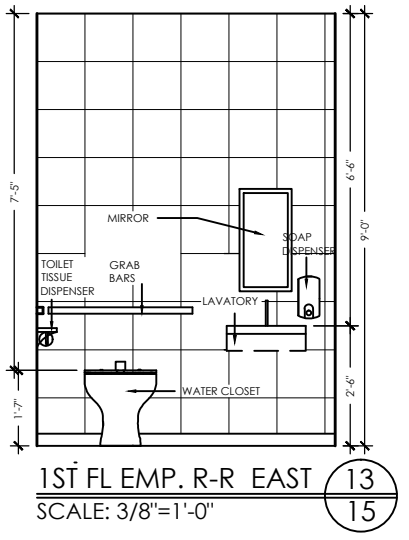

1st FL EMP. R-R EAST
SCALE: 3/8"=1'-0"
15

PRODUCED BY AN AUTODESK EDUCATIONAL PRODUCT

PRODUCED BY AN AUTODESK EDUCATIONAL PRODUCT

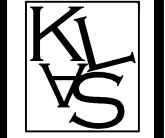

interiors

KLAS INTERIORS
1001 HILLTOP DRIVE
WEST LAFAYETTE, IN
47906

(574) 274- 7446
KLAS Interiors.com

PROJECT
INTERIOR DESIGNS

KIMI FISHER
LINSEY WAGNER
AMANDA ANTHONY
SARAH FERRARA

CLIENT INFO.

GAYLORD SANDS
FASHION MALL
LAS VEGAS BOULEVARD SOUTH
LAS VEGAS, NV
89109



PROJECT:
#00956

DATE:
4/28/11

KLAS INTERIORS

| OK | REVISIONS | DATE | N |
|----|-----------|------|---|
| | | | |

SHEET TITLE
ELEVATIONS

SHEET NUMBER
15
OF 31

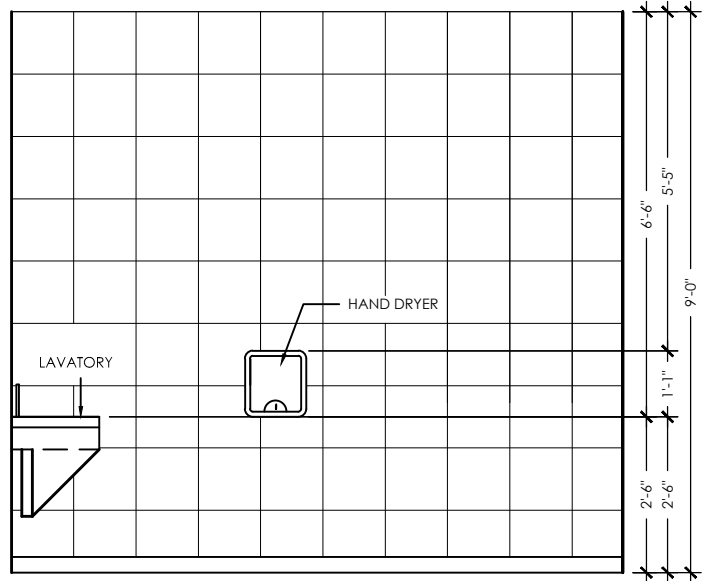

1ST FL EMP. R-R SOUTH 14
SCALE: 3/8"=1'-0" 16

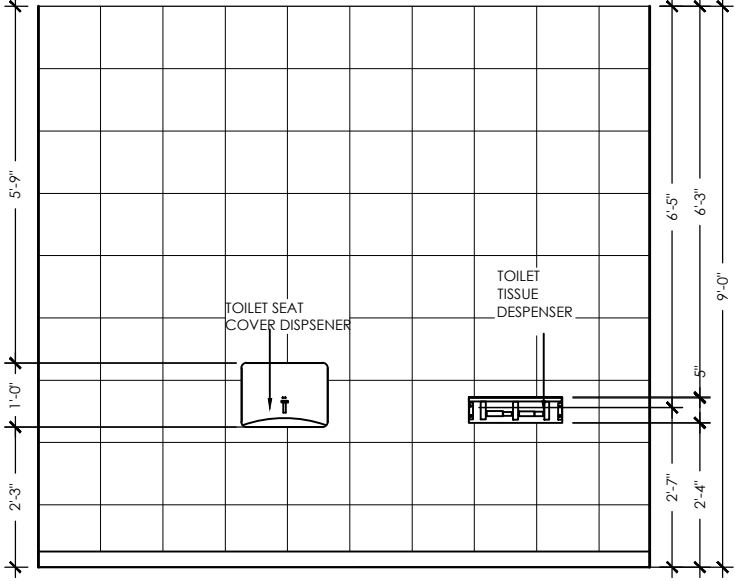

1ST FL M. EMP. R-R NORTH 15
SCALE: 3/8"=1'-0" 16

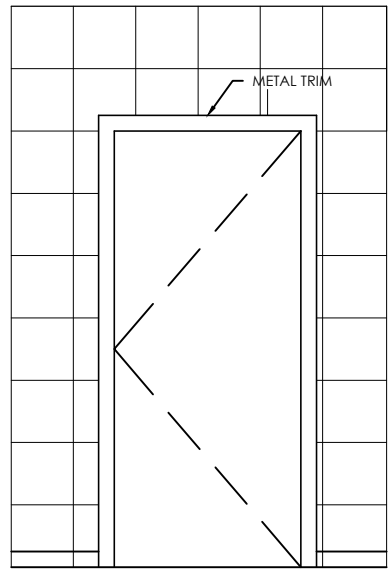

1ST FL W. EMP. R-R WEST 16
SCALE: 3/8"=1'-0" 16

PRODUCED BY AN AUTODESK EDUCATIONAL PRODUCT

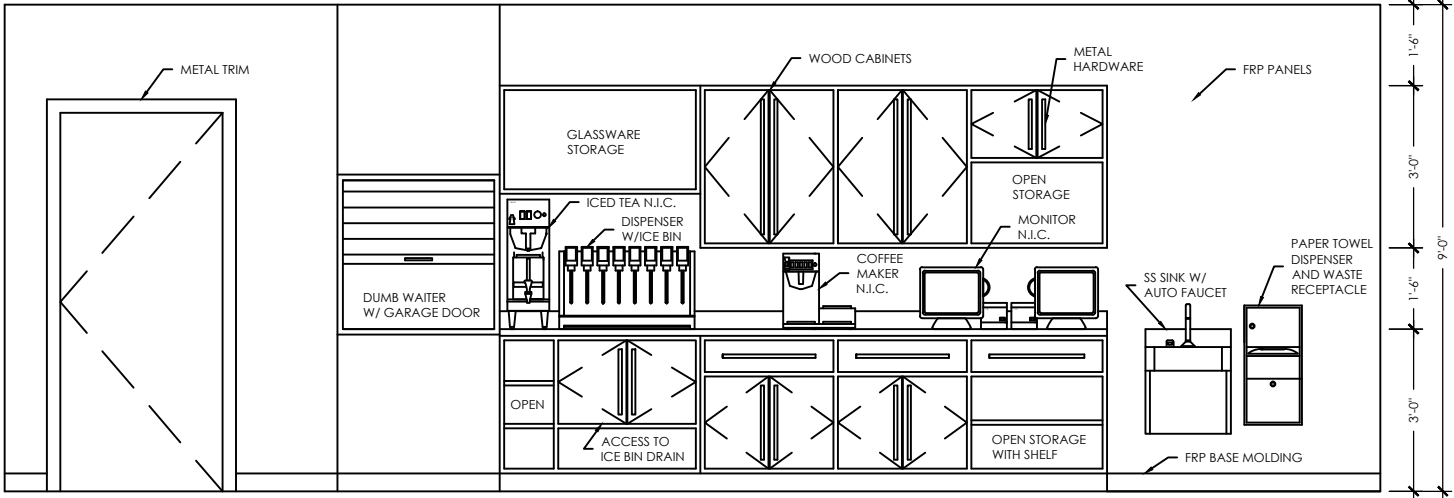

WAITER STATION IN KITCHEN ELEVATION 17
SCALE: 3/8"=1'-0" 16

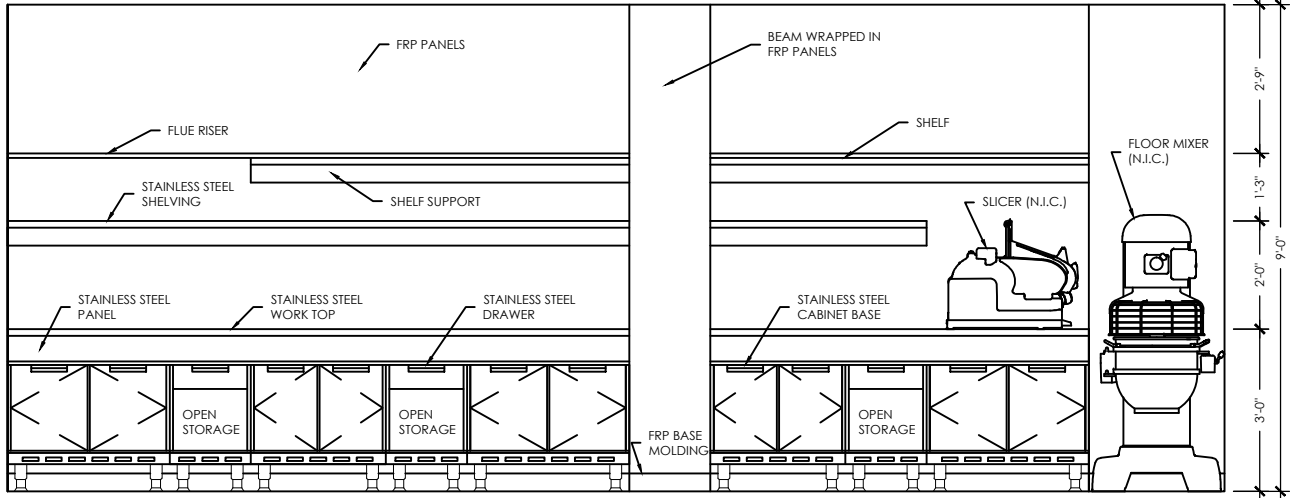

KITCHEN ELEVATION 18
SCALE: 3/8"=1'-0" 16

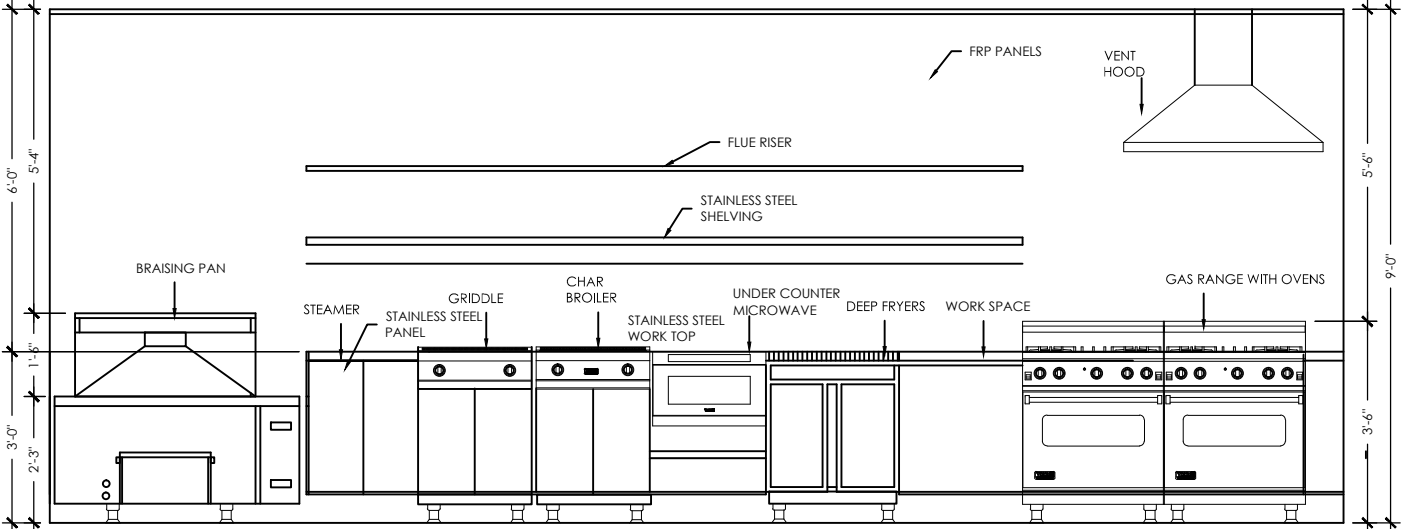

1ST FL W. EMP. R-R SOUTH 19
SCALE: 3/8"=1'-0" 16

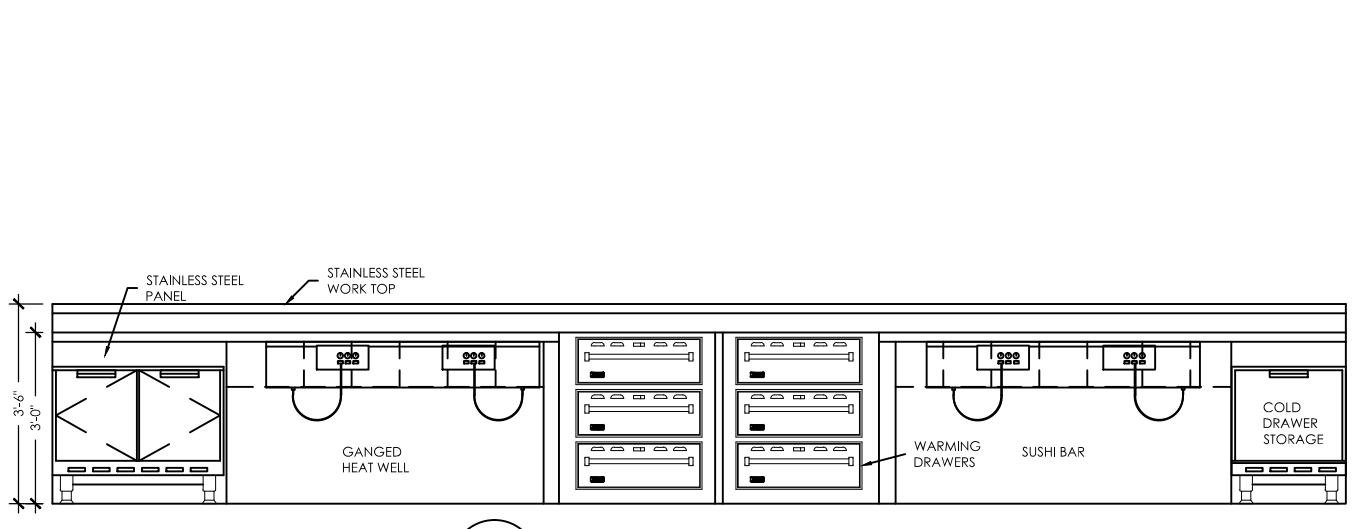

SUSHI BAR ELEVATION 20
SCALE: 3/8"=1'-0" 16

interio
KLAS INTERIO
1001 HILLTOP DR
WEST LAFAYETTE
47906
(574) 274-74
KLASinteriors.c

PROJECT
INTERIOR DES
KIMI FISHER
LINDSEY WAGNER
AMANDA ANTHON
SARAH FERRARA

CLIENT INFO

PRODUCED BY AN AUTODESK EDUCATIONAL PRODUCT

GAYLORD SANDS FASHION MALL

PROJECT
#00936
DATE
4/28/11
KLAS INTERIO

| NO. | DATE | REVISIONS |
|-----|------|-----------|
| | | |
| | | |
| | | |

SHEET TITLE
ELEVATIC

SHEET NUMBER
1 OF 1

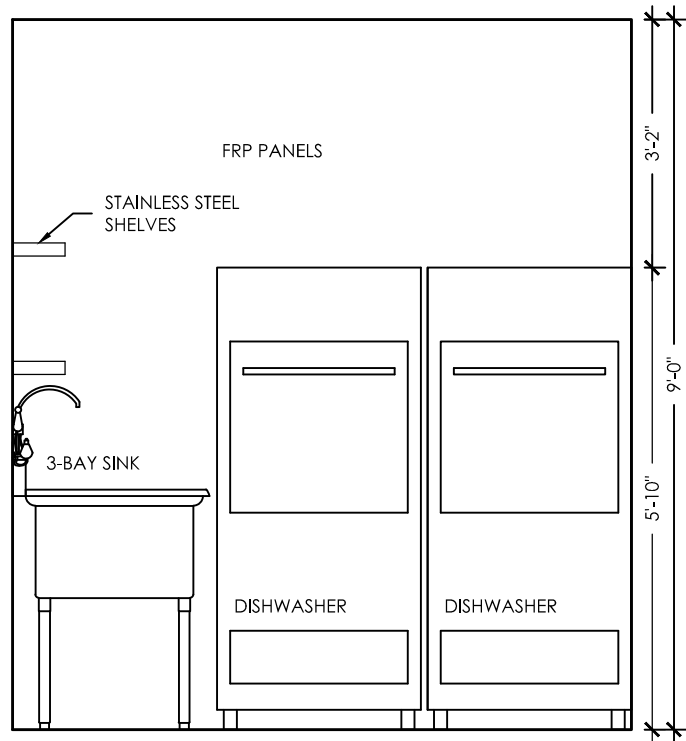

DISHWASHERS 21
SCALE: 3/8"=1'-0" 17

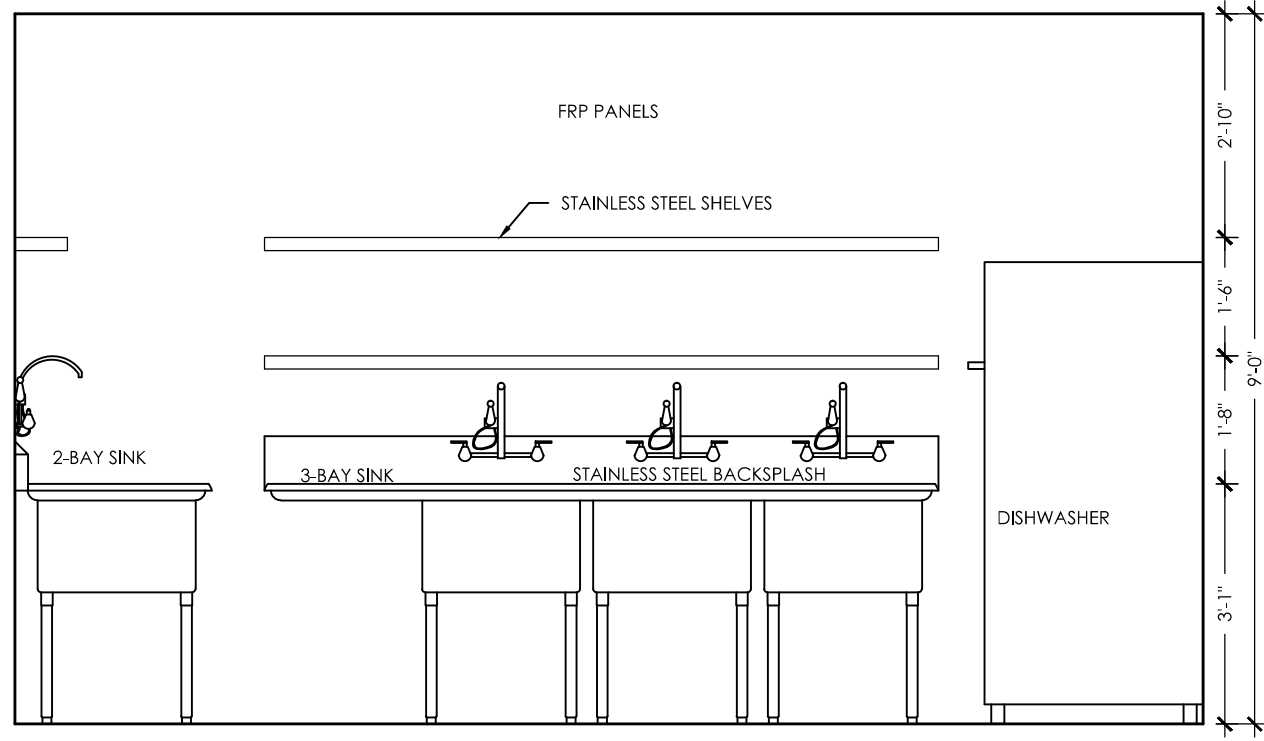

3-BAY SINK ELEVATION 22
SCALE: 3/8"=1'-0" 17

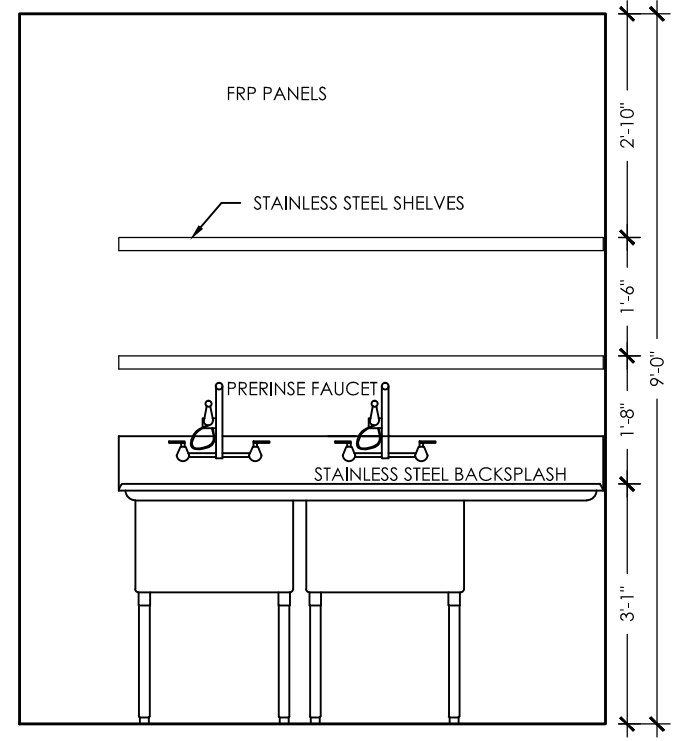

2-BAY SINK 23
SCALE: 3/8"=1'-0" 17

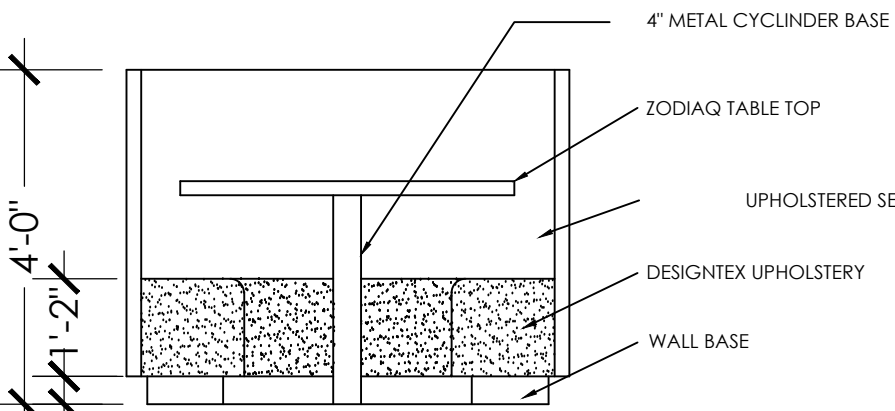

4 PERSON BOOTH FRONT 24
SCALE: 3/8"=1'-0" 17

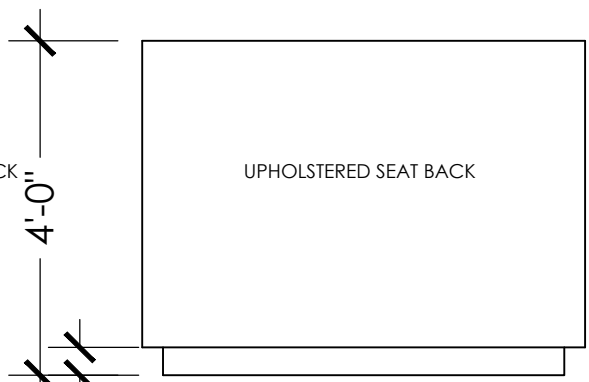

4 PERSON BOOTH BACK SIDE 25
SCALE: 3/8"=1'-0" 17

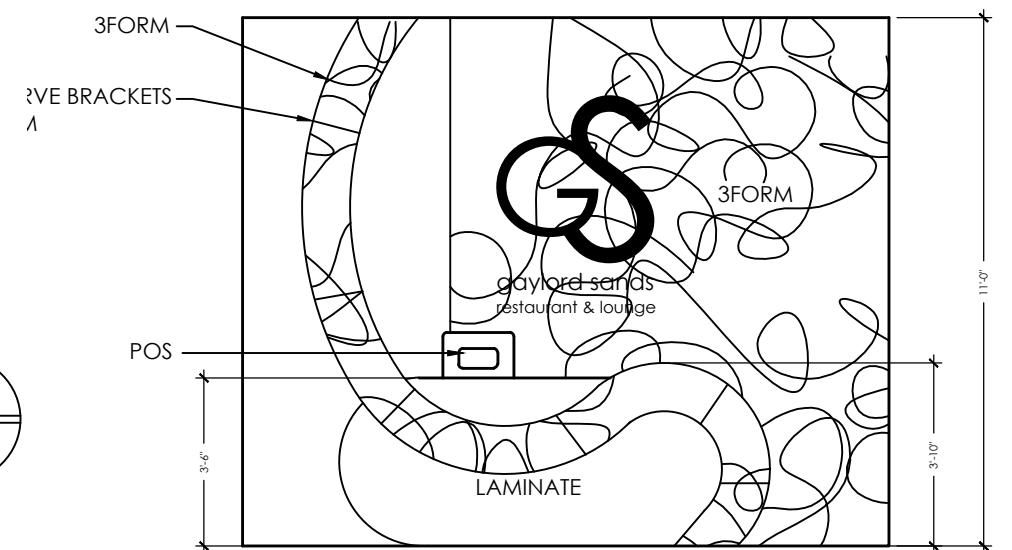

HOSTESS STATION 26
SCALE: 3/8"=1'-0" 17

PRODUCED BY AN AUTODESK EDUCATIONAL PRODUCT

interio
KLAS INTERIO
1001 HILLTOP DR
WEST LAFAYETTE
47906

(574) 274-74
KLAS Interiors.c

PROJECT
INTERIOR DES

KIMI FISHER
LINDSEY WAGNER
AMANDA ANTHONY
SARAH FERRARA

CLIENT INFO

PRODUCED BY AN AUTODESK EDUCATIONAL PRODUCT

GAYLORD SANDS
FASHION MALL
GAYLORD SANDS

PROJECT
#009

DATE
4/28/17

KLAS INTERIO

| | |
|------|-----------|
| OK | REVISIONS |
| DATE | N |

SHEET TITLE

ELEVATIC

SHEET NUMBER
17
 OF :

PRODUCED BY AN AUTODESK EDUCATIONAL PRODUCT

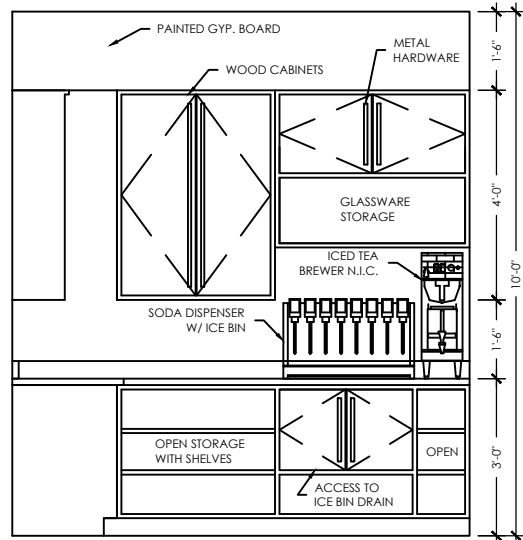

WAITER STATION ELEVATION 27
SCALE: 3/8"=1'-0" 18

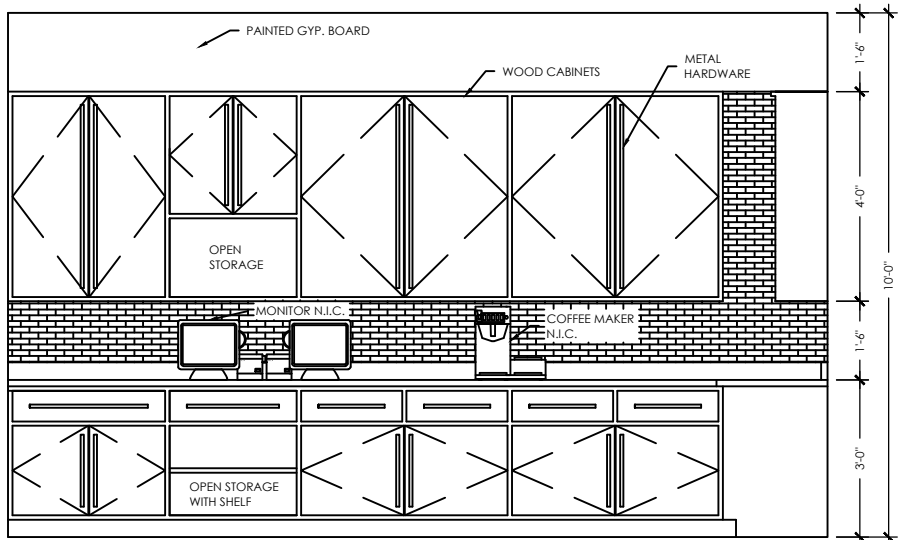

WAITER STATION ELEVATION 28
SCALE: 3/8"=1'-0" 18

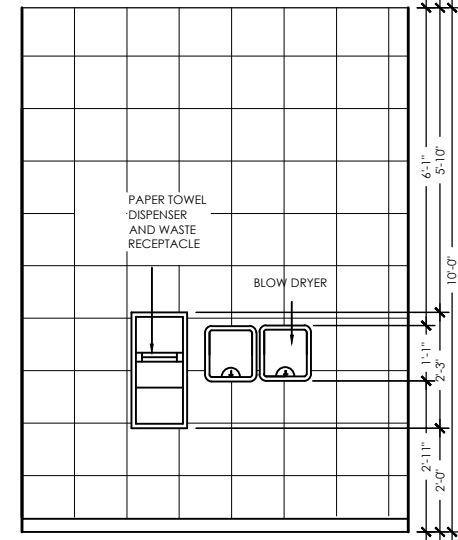

2ND FL M. R-R S.EAST 29
SCALE: 3/8"=1'-0" 18

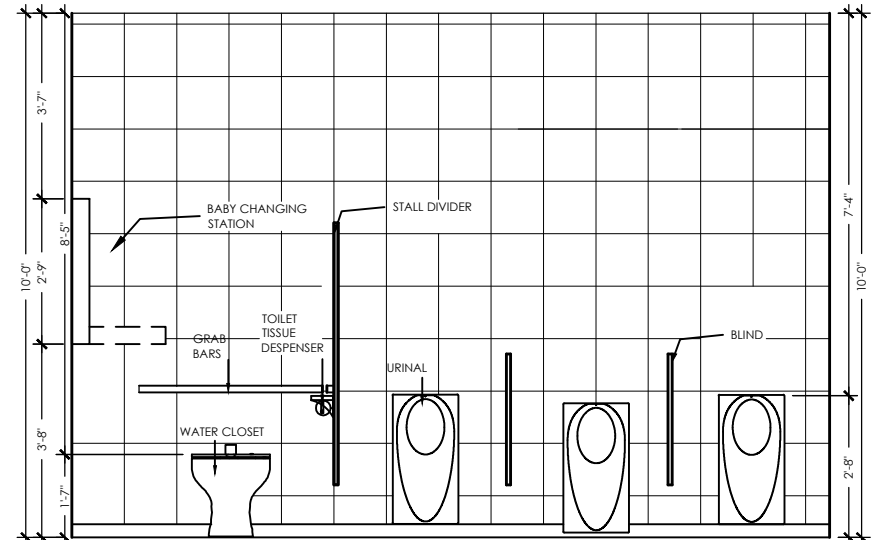

2ND FL M. R-R NORTH 30
SCALE: 3/8"=1'-0" 18

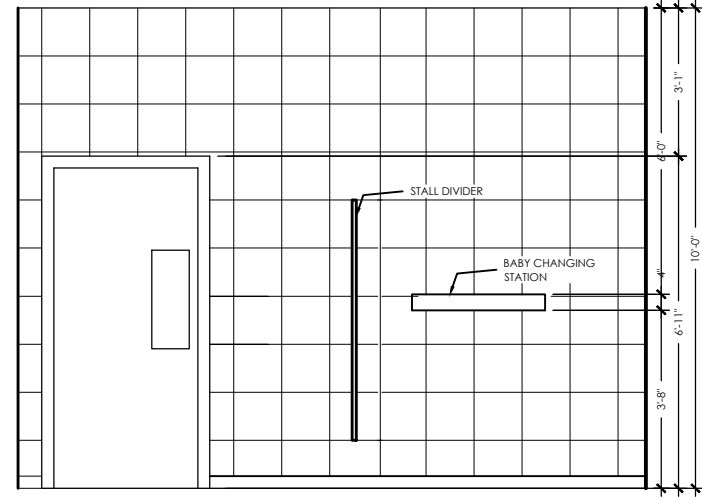

2ND FL M. R-R WEST 31
SCALE: 3/8"=1'-0" 18

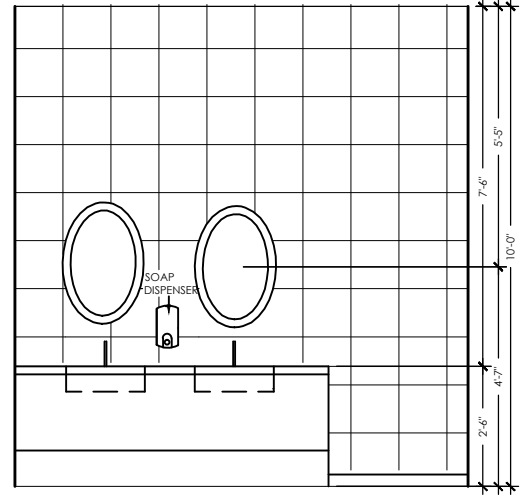

2ND FL M. R-R SOUTH 32
SCALE: 3/8"=1'-0" 18

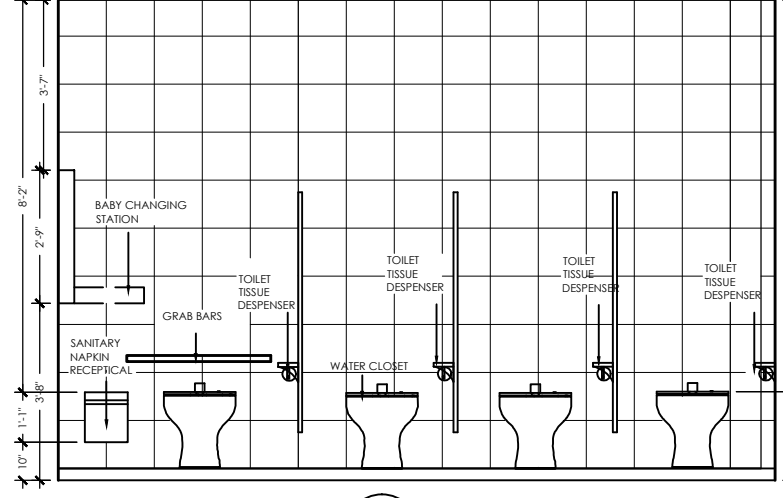

2ND FL W. R-R NORTH 33
SCALE: 3/8"=1'-0" 18

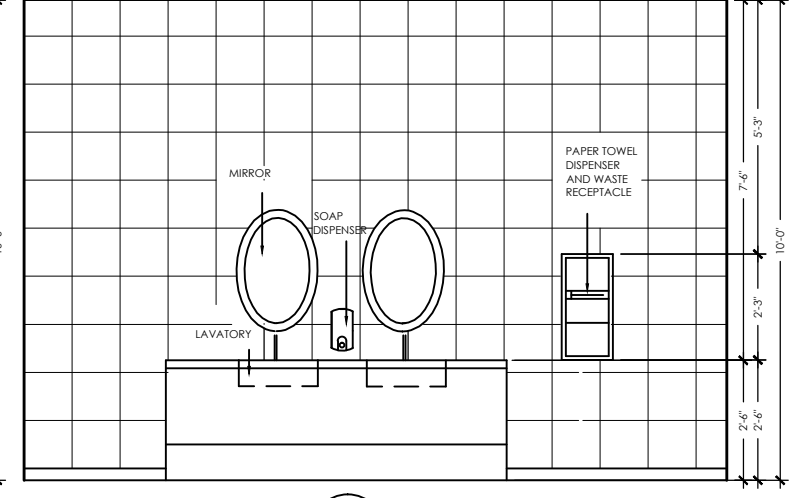

2ND FL W. R-R SOUTH 34
SCALE: 3/8"=1'-0" 18

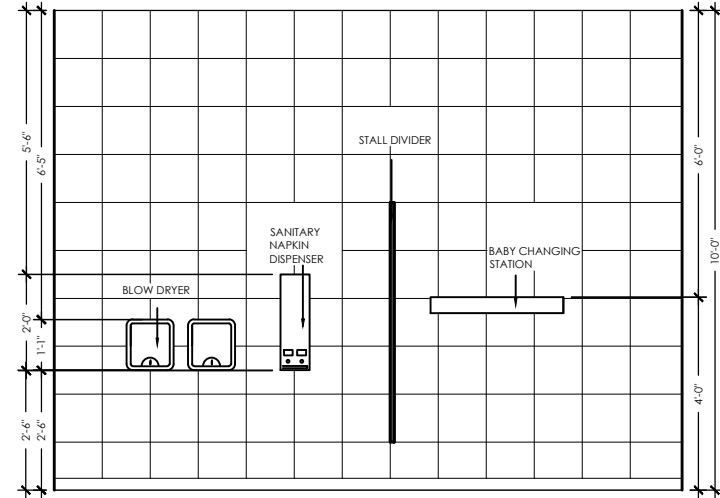

2ND FL W. R-R WEST 35
SCALE: 3/8"=1'-0" 18

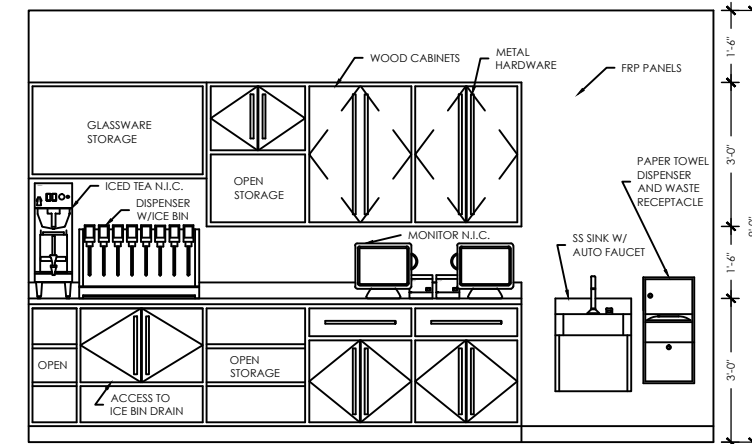

2ND FLOOR WAITER ROOM 36
SCALE: 3/8"=1'-0" 18

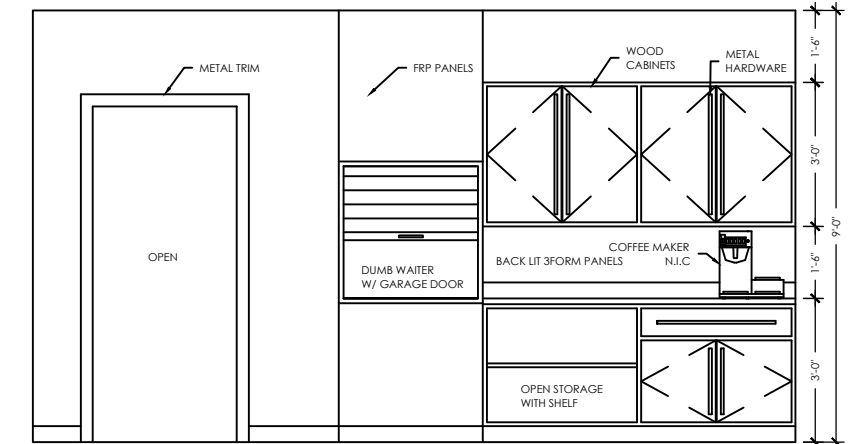

2ND FLOOR WAITER ROOM 37
SCALE: 3/8"=1'-0" 18

inter
KLAS INT
1001 HILLY
WEST LAFA
479
(574) 27
KLAS inte
PROJE
INTERIOI
KIMI PS
LINDSEY W
AMANDA A
SARAH FE
CLIENT
PRODUCED BY AN AUTODESK EDUCATIONAL PRODUCT
SHEET NUMBER
1
C
OK
REVISIONS
DATE
N
SHEET
ELEVA

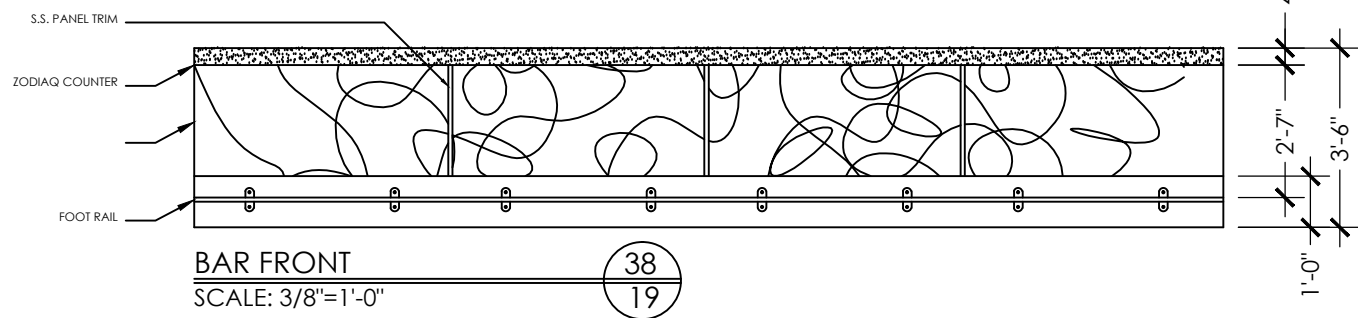

BAR FRONT (38)
SCALE: 3/8"=1'-0"
19

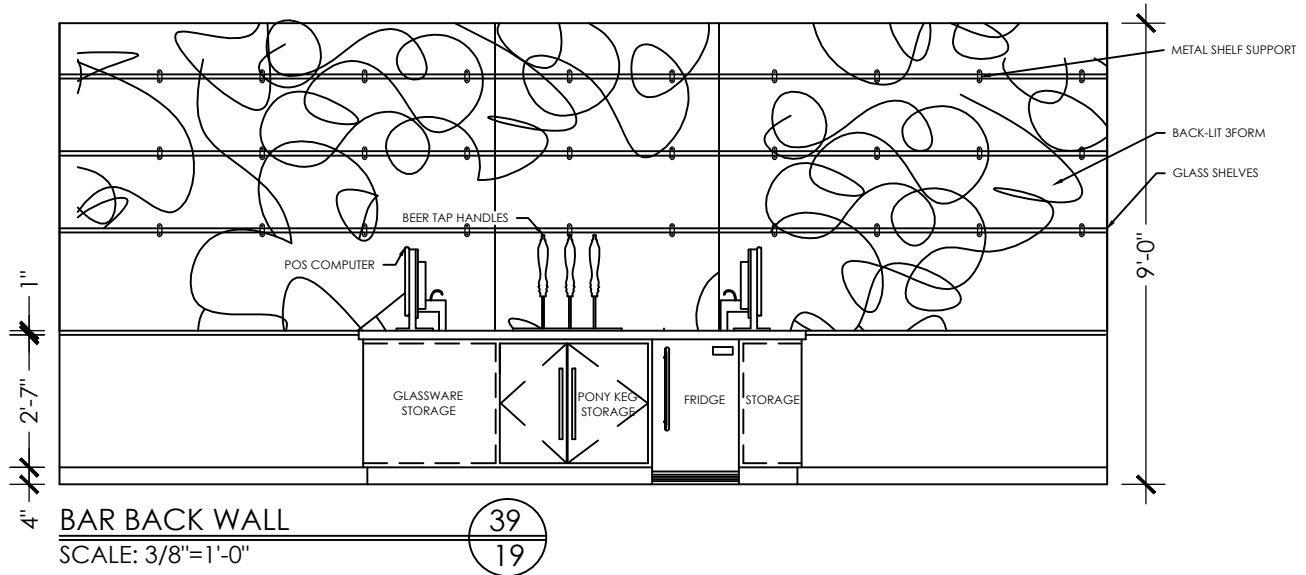

BAR BACK WALL (39)
SCALE: 3/8"=1'-0"
19

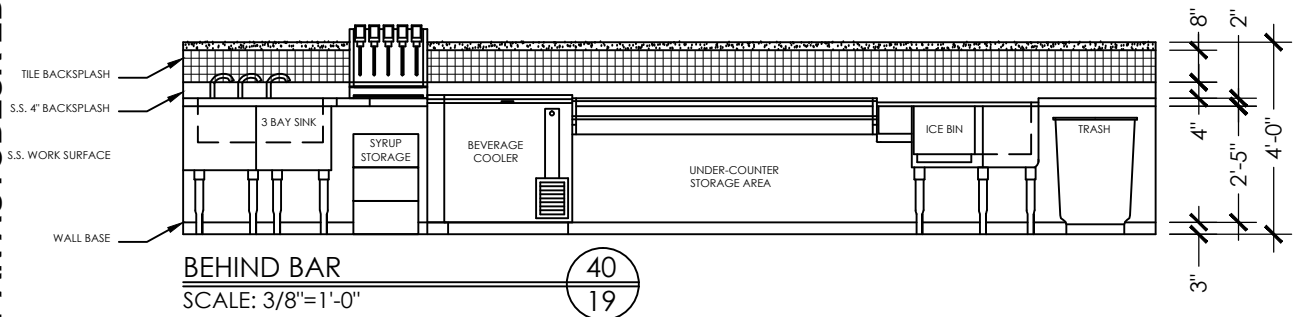

BEHIND BAR (40)
SCALE: 3/8"=1'-0"
19

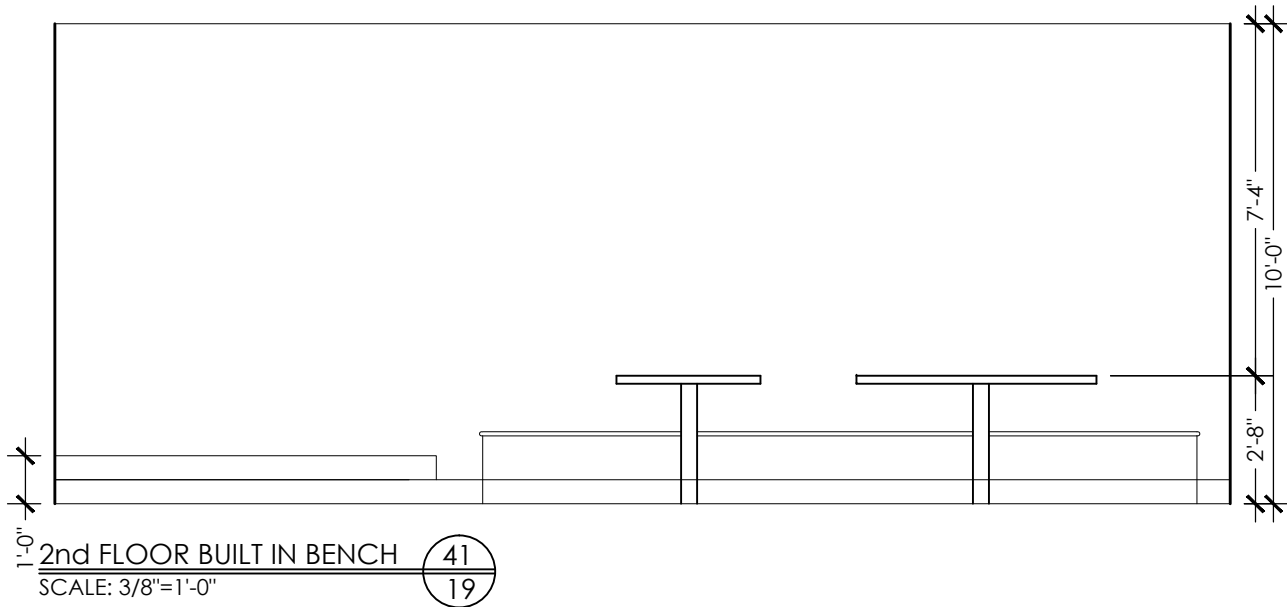

2nd FLOOR BUILT IN BENCH (41)
SCALE: 3/8"=1'-0"
19

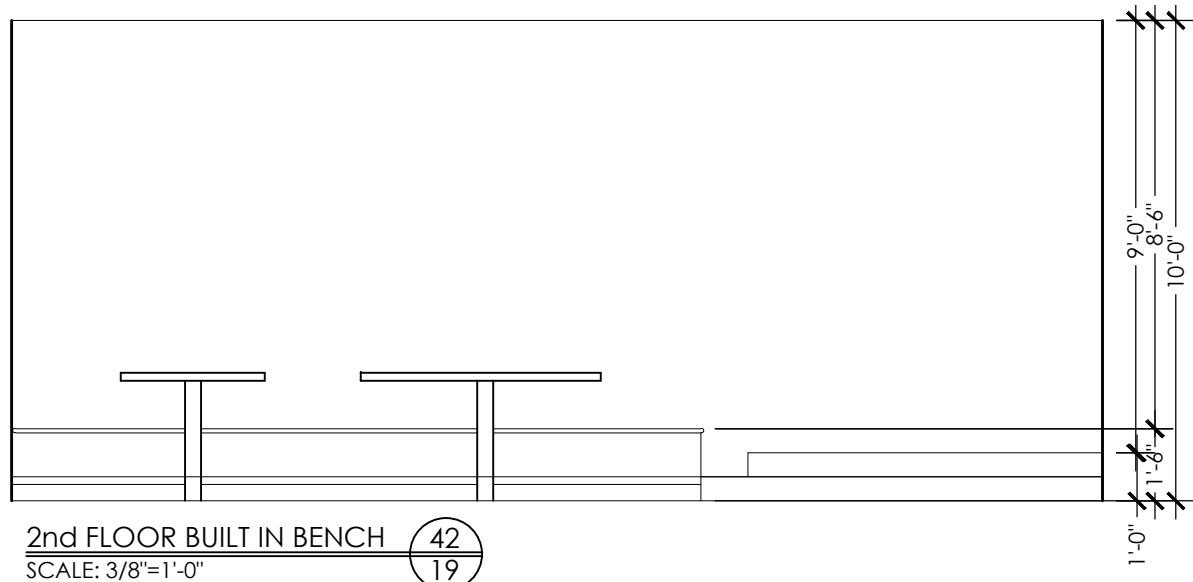

2nd FLOOR BUILT IN BENCH (42)
SCALE: 3/8"=1'-0"
19

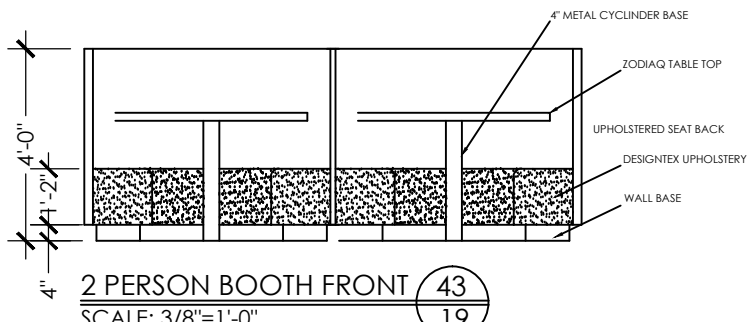

2 PERSON BOOTH FRONT (43)
SCALE: 3/8"=1'-0"
19

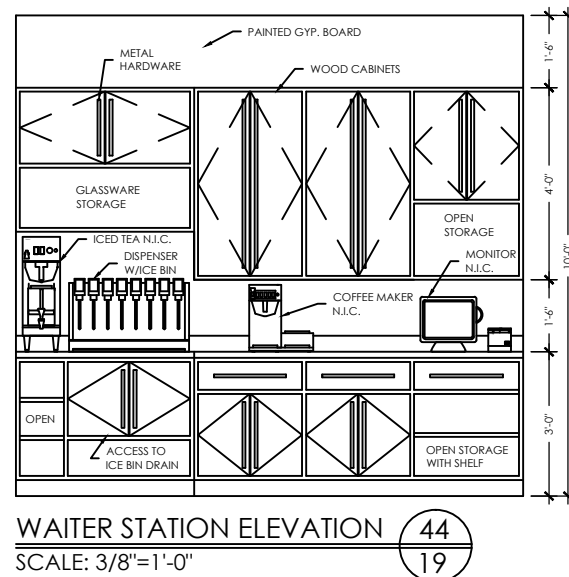

WAITER STATION ELEVATION (44)
SCALE: 3/8"=1'-0"
19



interiors

KLAS INTERIORS
1001 HILLTOP DRIVE
WEST LAFAYETTE, IN
47906

(574) 274-7446
KLASinteriors.com

PROJECT

INTERIOR DESIGNS

KIMI FISHER
LINDSEY WAGNER
AMANDA ANTHONY
SARAH FERREIRA

CLIENT INFO.

GAYLORD SANDS
FASHION MALL
LAS VEGAS BOULEVARD SOUTH
LAS VEGAS, NV
89109



PROJECT:

#00956

DATE:

4/28/11

KLAS INTERIORS

OK

REVISIONS

DATE

N

SHEET TITLE

ELEVATIONS

SHEET NUMBER
19
OF 31

PRODUCED BY AN AUTODESK EDUCATIONAL PRODUCT

PRODUCED BY AN AUTODESK EDUCATIONAL PRODUCT

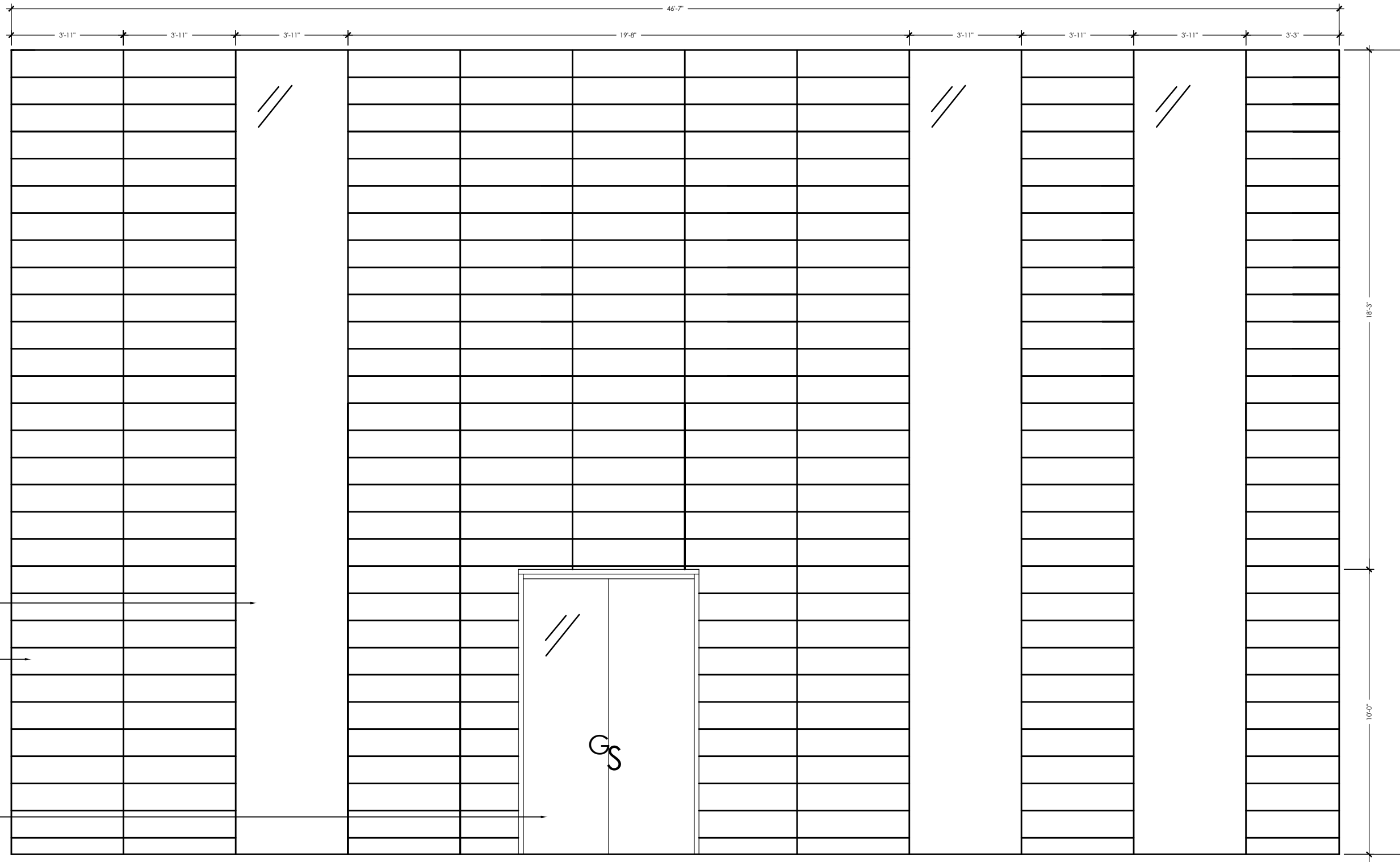

GLASS WINDOW →

WAVE WALL →

GLASS DOOR →

FRONT EXTERIOR ELEVATION

SCALE: 1/2"=1'-0"

1
20

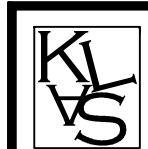

interiors

KLAS INTERIORS
1001 HILLTOP DRIVE
WEST LAFAYETTE, IN
47906

(574) 274- 7446
KLASinteriors.com

**PROJECT
INTERIOR DESIGNS**
KIMI FISHER
LINDSEY WAGNER
AMANDA ANTHONY
SARAH FERRARA

CLIENT INFO.

GAYLORD SANDS
FASHION MALL
LAS VEGAS BOULEVARD SOUTH
LAS VEGAS, NV
89109



PROJECT:
#00956

DATE:
4/28/11

KLAS INTERIORS

| NO. | DATE | REVISIONS | OK |
|-----|------|-----------|----|
| | | | |

SHEET TITLE

ELEVATIONS

SHEET NUMBER
20
OF 31

PRODUCED BY AN AUTODESK EDUCATIONAL PRODUCT

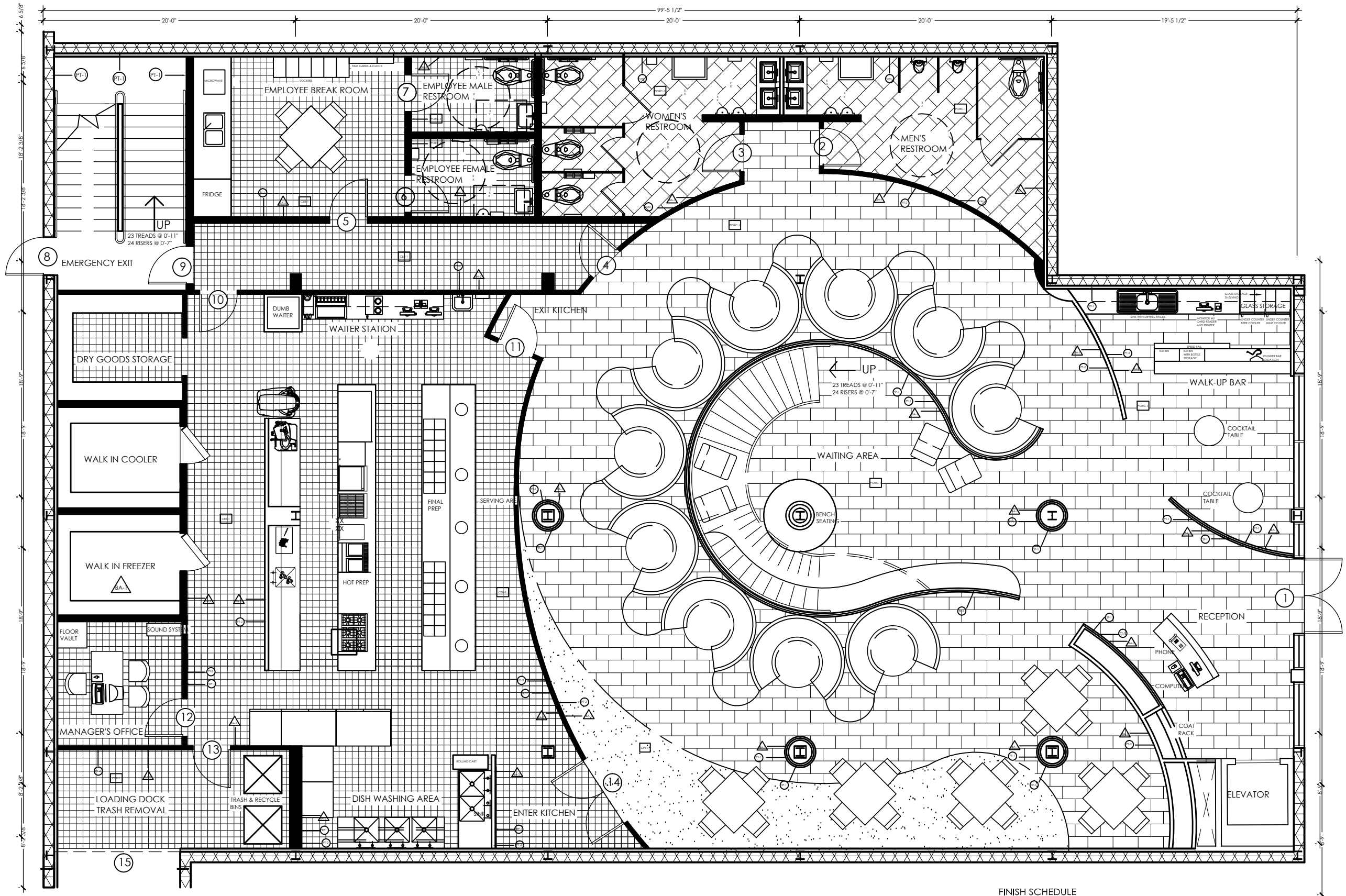

FINISH SCHEDULE 1ST FLOOR

SCALE: 1/4"=1'-0"

| WALLS | | FLOORS | | BASE | |
|-------|------------------------------------------------|--------|------------------------------------------------|------|------------------------------------------------|
| ○ | MANUF. SANDZ SANDZ COLOR: 101 LIGHT GREY | □ | MANUF. SANDZ SANDZ COLOR: 101 LIGHT GREY | △ | MANUF. SANDZ SANDZ COLOR: 101 LIGHT GREY |
| ○ | MANUF. SANDZ SANDZ COLOR: 101 LIGHT GREY | □ | MANUF. SANDZ SANDZ COLOR: 101 LIGHT GREY | △ | MANUF. SANDZ SANDZ COLOR: 101 LIGHT GREY |
| ○ | MANUF. SANDZ SANDZ COLOR: 101 LIGHT GREY | □ | MANUF. SANDZ SANDZ COLOR: 101 LIGHT GREY | △ | MANUF. SANDZ SANDZ COLOR: 101 LIGHT GREY |
| ○ | MANUF. SANDZ SANDZ COLOR: 101 LIGHT GREY | □ | MANUF. SANDZ SANDZ COLOR: 101 LIGHT GREY | △ | MANUF. SANDZ SANDZ COLOR: 101 LIGHT GREY |
| ○ | MANUF. SANDZ SANDZ COLOR: 101 LIGHT GREY | □ | MANUF. SANDZ SANDZ COLOR: 101 LIGHT GREY | △ | MANUF. SANDZ SANDZ COLOR: 101 LIGHT GREY |



interiors

KLAS INTERIORS
1001 HILLTOP DRIVE
WEST LAFAYETTE, IN
47906

(574) 274-7446
KLASinteriors.com

PROJECT
INTERIOR DESIGN
KIMI FISHER
LINDSEY WAGNER
AMANDA ANTHONY
SARAH FERRARA

CLIENT INFO.

PRODUCED BY AN AUTODESK EDUCATIONAL PRODUCT
GAYLORD SANDS
FASHION MALL
LAS VEGAS BOULEVARD SOUTH



PROJECT
#00956

DATE
4/28/11

KLAS INTERIORS

| REVISIONS | DATE | BY |
|-----------|------|----|
| OK | | |
| | | |
| | | |
| | | |
| | | |

SHEET TITLE

FINISH PLAN

SHEET NUMBER
21
OF 31

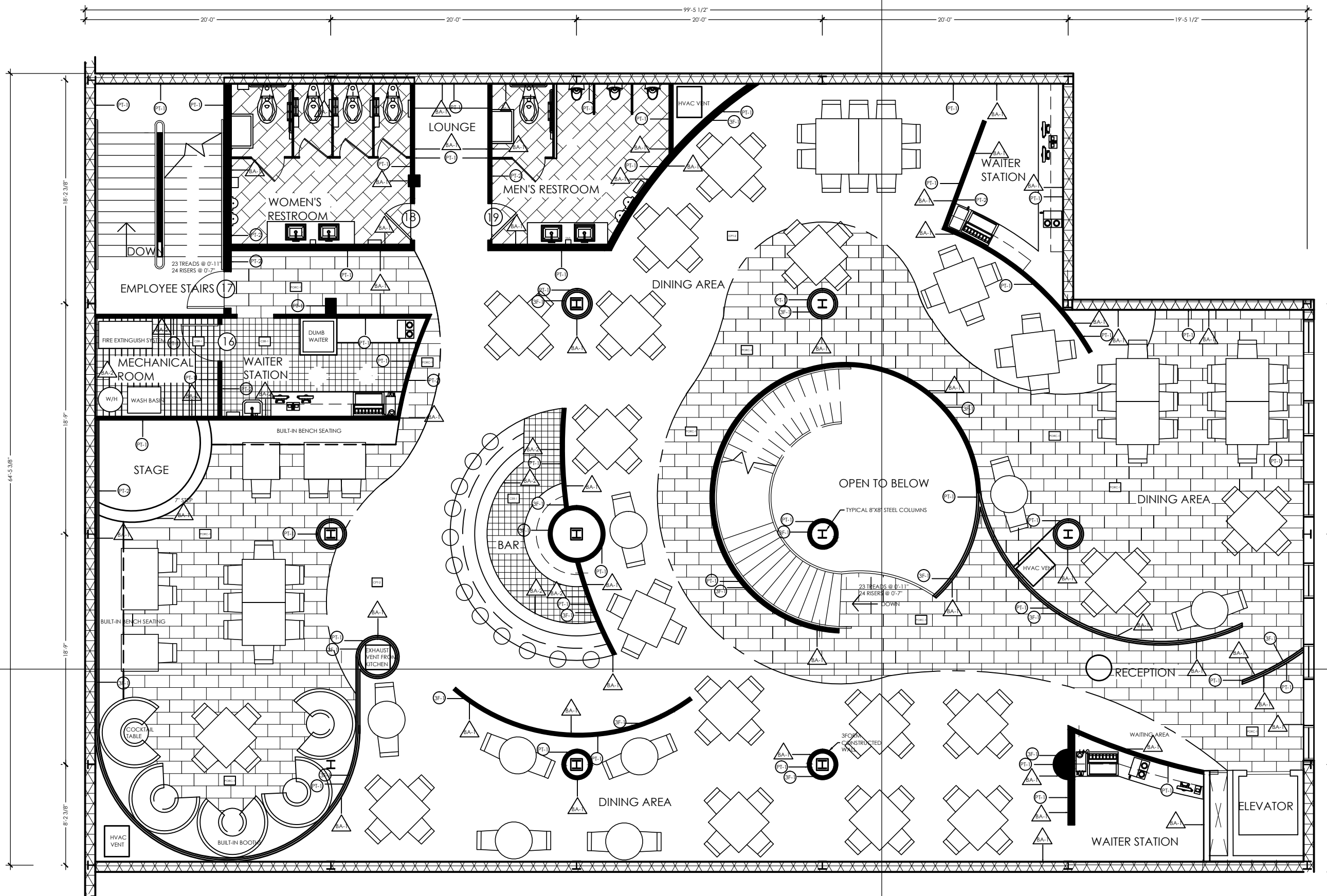

FINISH SCHEDULE 2ND FLOOR 13
 SCALE: 3/8"=1'-0" 14

PRODUCED BY AN AUTODESK EDUCATIONAL PRODUCT

PRODUCED BY AN AUTODESK EDUCATIONAL PRODUCT



interiors

KLAS INTERIORS
1001 HILLTOP DRIVE
WEST LAFAYETTE, IN
47906

(574) 274-7446
KLASinteriors.com

PROJECT
INTERIOR DESIGNS

KIMI FISHER
LINDSEY WAGNER
AMANDA ANTHONY
SARAH FERRARA

CLIENT INFO.

GAYLORD SANDS
FASHION MALL
LAS VEGAS BOULEVARD SOUTH
LAS VEGAS, NV
89109



PROJECT:
#00956

DATE:
4/28/11

KLAS INTERIORS

OK

REVISIONS

DATE

N

SHEET TITLE

FINISH
PLAN

SHEET
NUMBER

22

OF 31

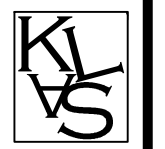
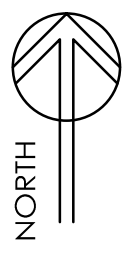
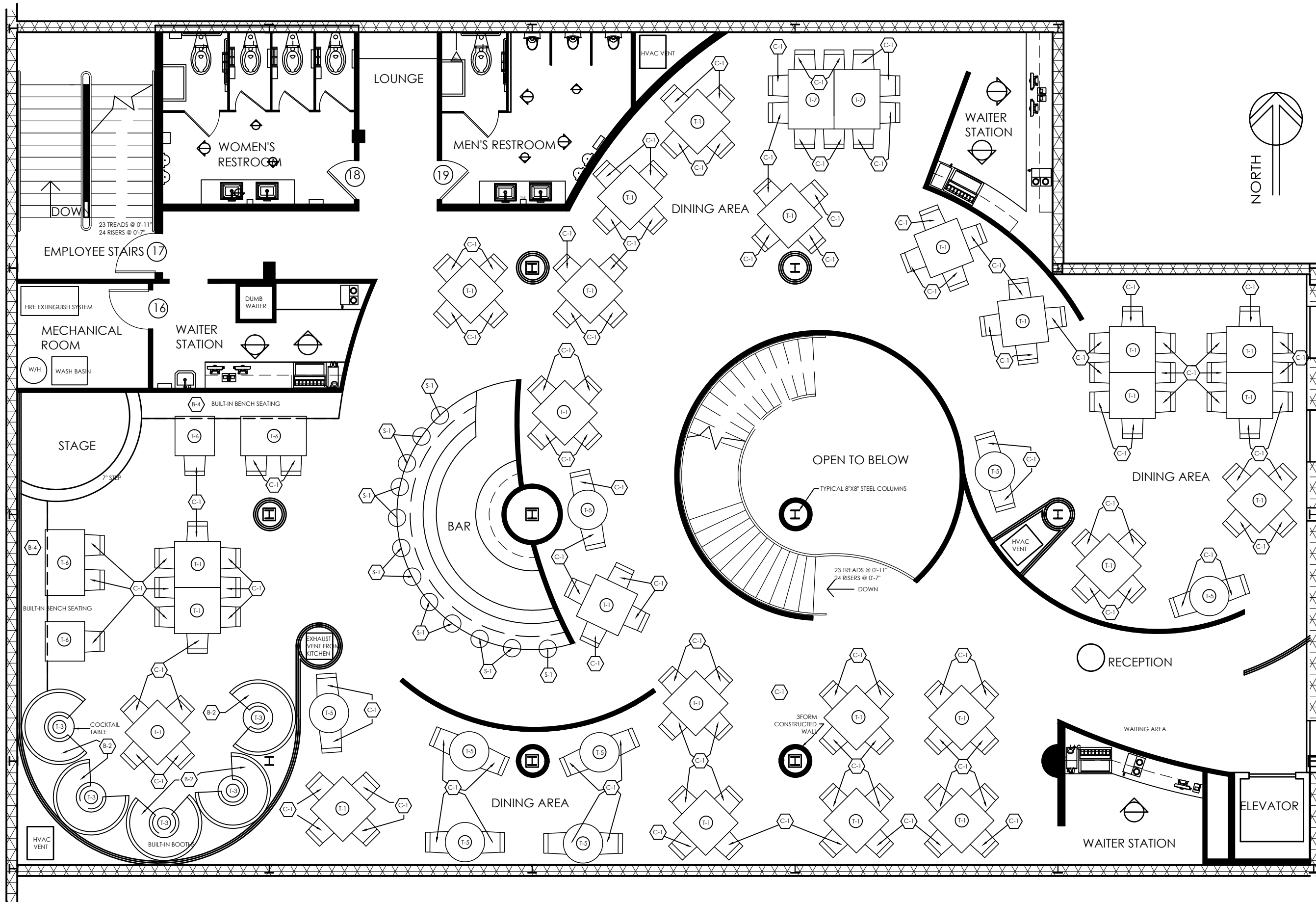

interiors

KLAS INTERIORS
1001 HILLTOP DRIVE
WEST LAFAYETTE, IN
47906

(574) 274-7446
KLASinteriors.com

PROJECT
INTERIOR DESIGNS
KIMI FISHER
LINDSEY WAGNER
AMANDA ANTHONY
SARAH FERRARA

CLIENT INFO.

GAYLORD SANDS
FASHION MALL
LAS VEGAS BOULEVARD SOUTH
LAS VEGAS, NV
89109



PROJECT:
#00956

DATE:
4/28/11

KLAS INTERIORS

OK

REVISIONS

DATE

N

SHEET TITLE

FURNITURE
PLAN

SHEET
NUMBER

23

OF 31

FURN. SCHEDULE 2ND FLOOR 2
SCALE: 1/4"=1'-0"

PRODUCED BY AN AUTODESK EDUCATIONAL PRODUCT

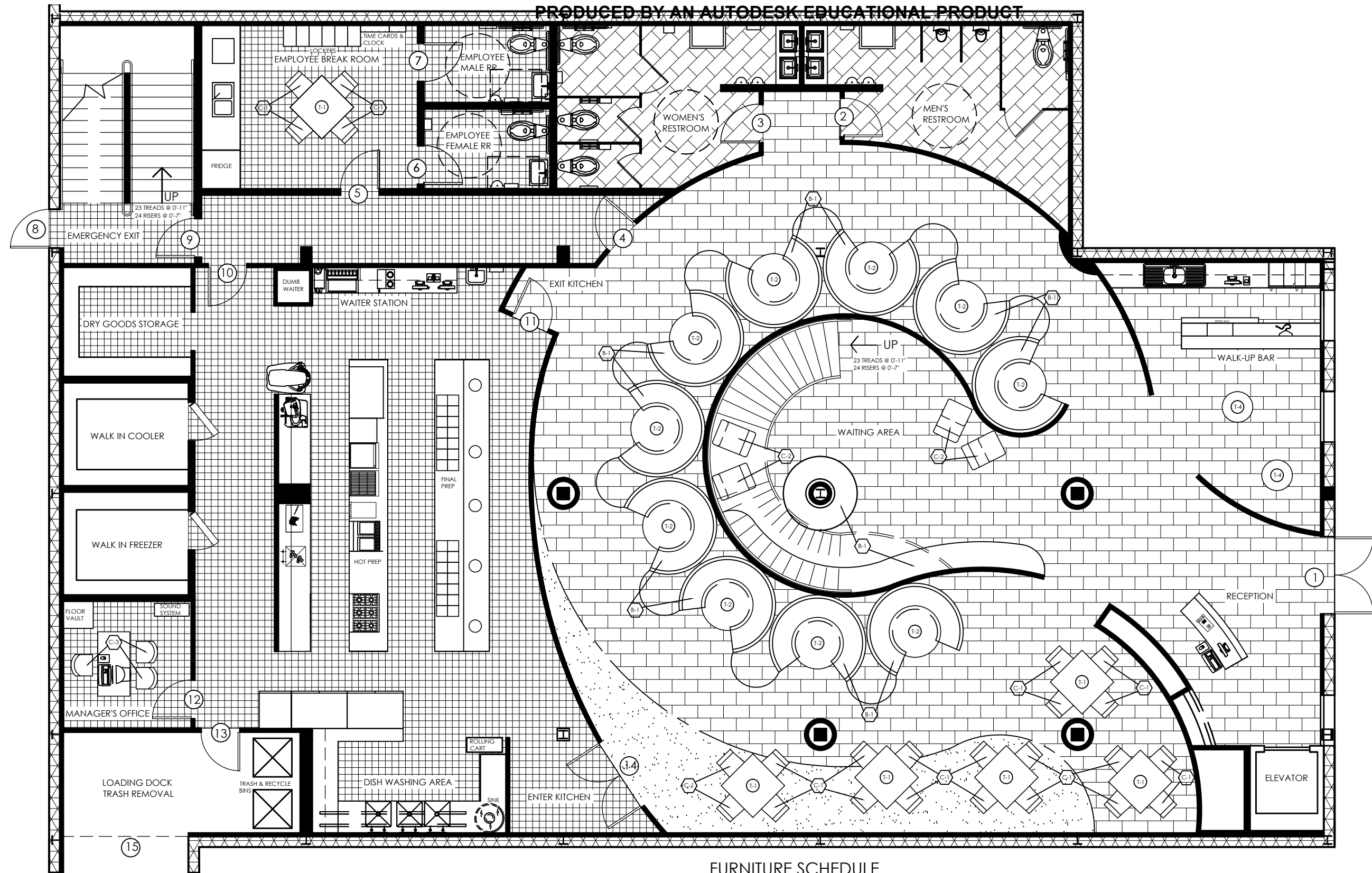

FURN. SCHEDULE 1ST FLOOR

SCALE: 1/4"=1'-0"



FURNITURE SCHEDULE

| MARK | QUANTITY | MANU. | DESCRIPTION | FABRIC / FINISH | MARK | QUANTITY | MANU. | DESCRIPTION | FABRIC / FINISH |
|------|----------|-----------|------------------------------------------------------------------|--------------------------------------------------------------------------------------------------------|------|----------|------------|----------------------------------|----------------------------------------------------------------|
| B-1 | 10 | CUSTOM | UNIT DIMENSIONS: 90" BY 90" WITH VINYL SEAT | SEAT: VINYL, STYLE 3400-801 DESCRIP: LINARI FRAME: LAMINATE BACKING: STYLE 3238-601 DESCRIP: OSCILLATE | T-1 | 45 | CUSTOM | CUSTOM WOOD TABLE TOP 42" BY 42" | SOLID WALNUT TABLE WITH QUARTZ TOP DUPOINT ZODIAG LUNAR PEARL |
| B-2 | 5 | CUSTOM | UNIT DIMENSIONS: 48" BY 48" WITH VINYL SEAT | SEAT: VINYL, STYLE 3400-801 DESCRIP: LINARI FRAME: LAMINATE BACKING: STYLE 3238-601 DESCRIP: OSCILLATE | T-2 | 10 | CUSTOM | CUSTOM WOOD TABLE TOP 48" BY 48" | SOLID WALNUT TABLE WITH QUARTZ TOP DUPOINT ZODIAG GALAXY BLACK |
| B-3 | 1 | CUSTOM | UNIT DIMENSIONS: 2 BY 15' & 1/4" | SEAT: VINYL, STYLE 3400-801 DESCRIP: LINARI FRAME: SOLID WALNUT BACKING: SOLID WALNUT | T-3 | 10 | CUSTOM | CUSTOM WOOD TABLE TOP 28" BY 28" | SOLID WALNUT TABLE WITH QUARTZ TOP DUPOINT ZODIAG GALAXY BLACK |
| B-4 | 2 | CUSTOM | UNIT DIMENSIONS: 2 BY 15' & 1/4" | SEAT: VINYL, STYLE 3400-801 DESCRIP: LINARI FRAME: SOLID WALNUT BACKING: SOLID WALNUT | T-4 | 2 | CUSTOM | CUSTOM WOOD TABLE TOP 24" BY 24" | SOLID WALNUT TABLE WITH QUARTZ TOP DUPOINT ZODIAG LUNAR PEARL |
| C-1 | 188 | DESIRON | MAPLE DINING CHAIR | SEAT: SOLID WALNUT FRAME: SOLID WALNUT BLACK | T-5 | 8 | CUSTOM | CUSTOM WOOD TABLE TOP 36" BY 36" | SOLID WALNUT TABLE WITH QUARTZ TOP DUPOINT ZODIAG LUNAR PEARL |
| C-2 | 4 | AMOEBE | MODERN CURVED LOUNGE CHAIRS | LAMINATE STRUCTURE BLACK, (S) FOAM UPHOLSTERY | T-6 | 2 | CUSTOM | CUSTOM WOOD TABLE TOP 36" BY 36" | SOLID WALNUT TABLE WITH QUARTZ TOP DUPOINT ZODIAG LUNAR PEARL |
| C-3 | 4 | STEELCASE | PROTEGE OFFICE CHAIR TASK/WORK CHAIR | HARD PLASTIC BACK BLACK | T-7 | 4 | CUSTOM | CUSTOM WOOD TABLE TOP 64" BY 54" | SOLID WALNUT TABLE WITH QUARTZ TOP DUPOINT ZODIAG LUNAR PEARL |
| D-1 | 1 | STEELCASE | DETOUR MOBILE DESK ADJUSTABLE IN HEIGHT AND PLACEMENT 30" BY 52" | NATURAL WALNUT FINISH | S-1 | 2 | ZUO MODERN | ZMCC04 17" X 22" X 35" | LEATHERETTE SEAT STEEL FRAME |



interic
 KLAS INTERI
 1001 HILLTOP E
 WEST LAFAYET
 47906

(574) 274-
 KLAS interiors

PROJECT
 INTERIOR DI
 KIMI FISHER
 LINDSEY WAGN
 AMANDA ANTHC
 SARAH FERRAR

CLIENT INF

PRODUCED BY AN AUTODESK EDUCATIONAL PRODUCT
 GAYLORD SANDS
 GAYLORD SANDS
 GAYLORD SANDS

PROJ
 #00
 DATE
 4/10
 KLAS

OK
 REVISIONS
 DATE
 N

SHEET TITL
 FURNITL
 PLAN

SHEET NUMBER
 2 OF

PRODUCED BY AN AUTODESK EDUCATIONAL PRODUCT

PRODUCED BY AN AUTODESK EDUCATIONAL PRODUCT

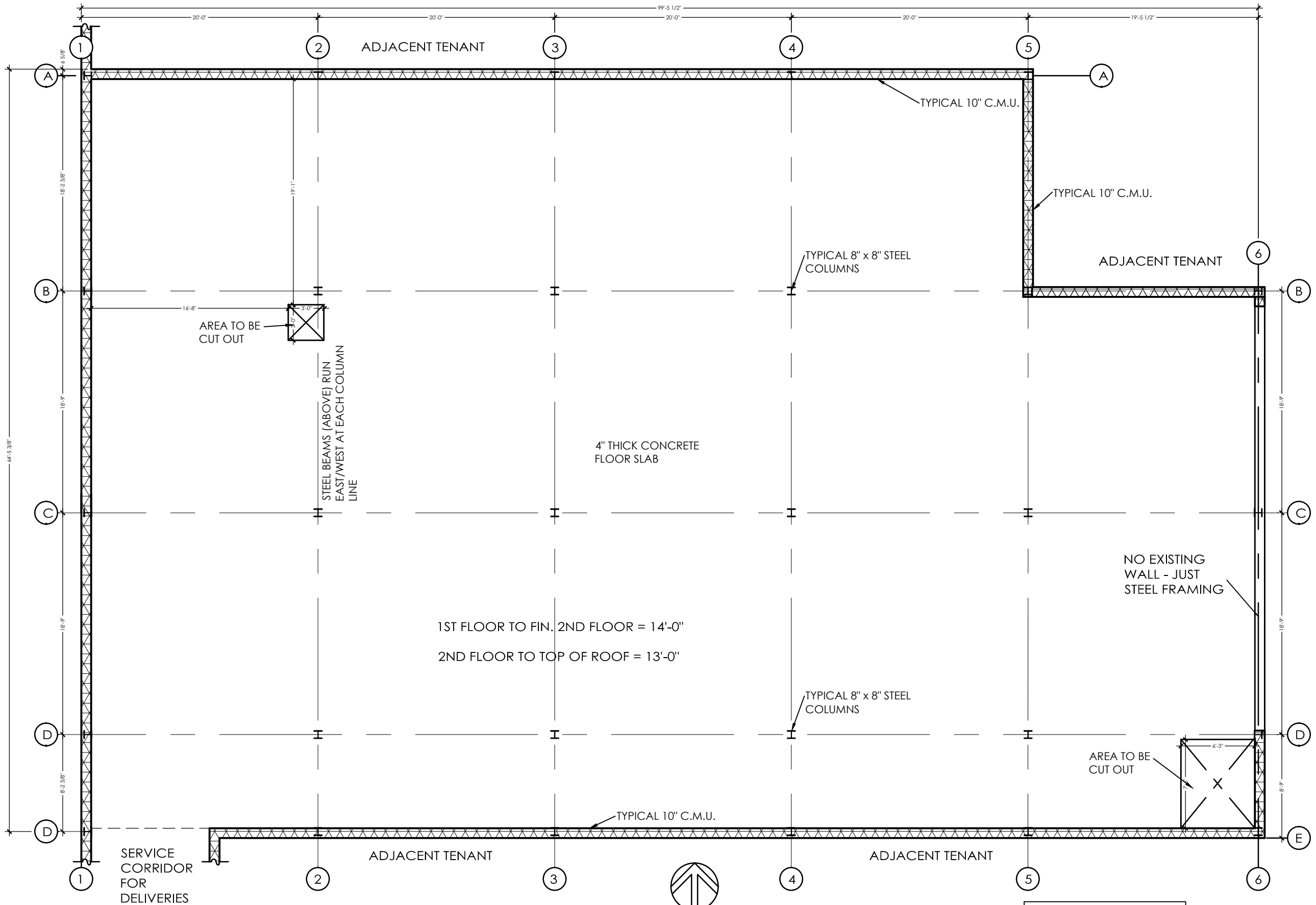

FIRST FLOOR FRAMING PLAN

6,025 SQ. FT.

SCALE: 1/8" = 1'-0"



WALL LEGEND

| | |
|--|-------------------------|
| | EXISTING WALL TO REMAIN |
| | NEW WALLS |

PEDESTRIAN MALL - 2 FLOORS HIGH



interiors

KLAS INTERIORS
 1001 HILLTOP DRIVE
 WEST LAFAYETTE, IN
 47906

(574) 274- 7446
 KLASinteriors.com

PROJECT

INTERIOR DESIGNS
 KIMI FISHER
 LINSEY WAGNER
 AMANDA ANTHONY
 SARAH FERRARA

CLIENT INFO.

GAYLORD SANDS
 FASHION MALL
 LAS VEGAS BOULEVARD SOUTH
 LAS VEGAS, NV
 89109



PROJECT:
#00956

DATE:
4/28/11

KLAS INTERIORS

OK

REVISIONS

DATE

N

SHEET TITLE

FRAMING PLANS

SHEET NUMBER

25

OF 31

PRODUCED BY AN AUTODESK EDUCATIONAL PRODUCT

PRODUCED BY AN AUTODESK EDUCATIONAL PRODUCT

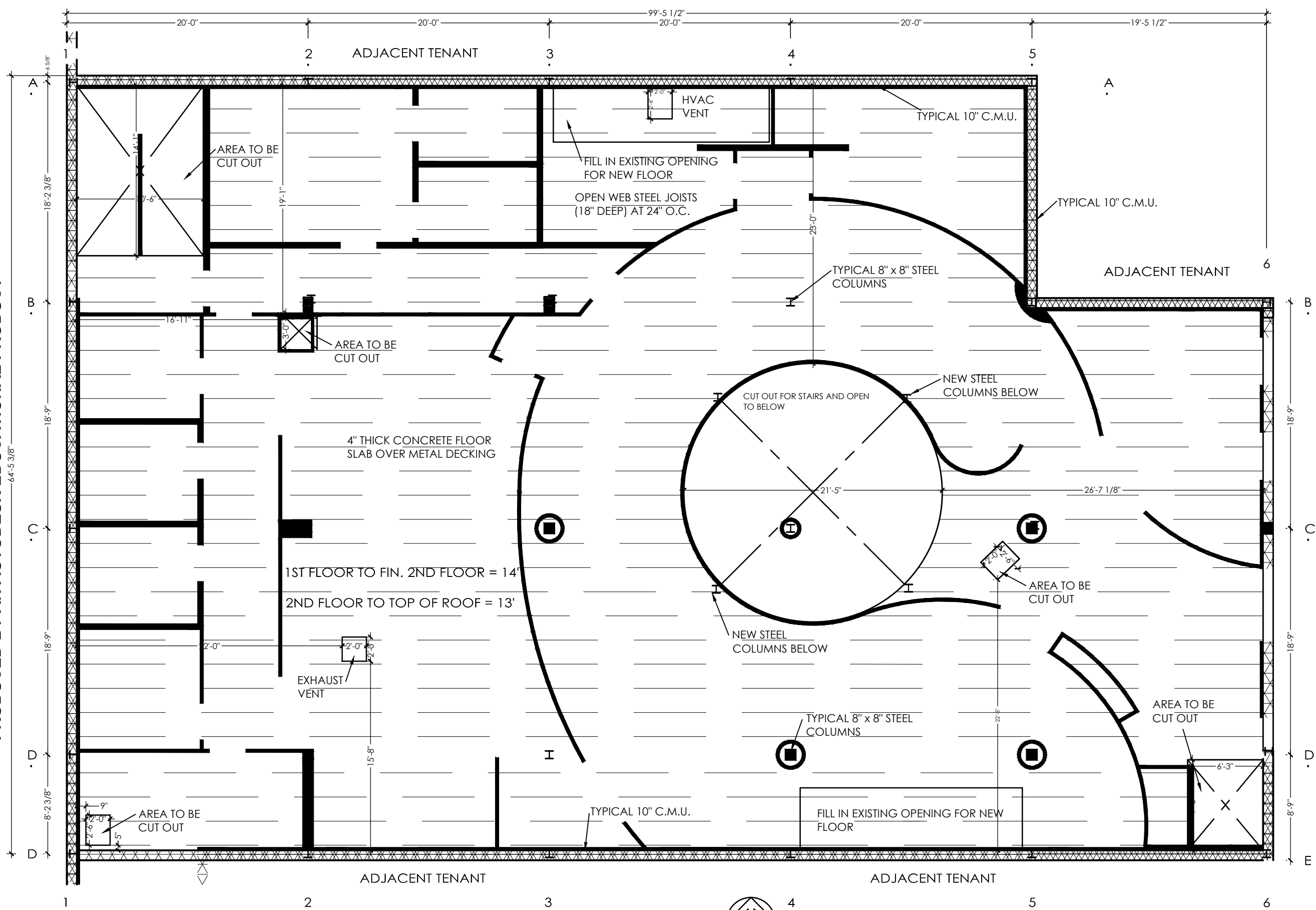

PEDESTRIAN MALL - 2 FLOORS HIGH

SECOND FLOOR FRAMING PLAN

6,025 SQ. FT.

SCALE: 1/8" = 1'-0"

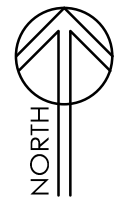

| WALL LEGEND | |
|-------------|-------------------------|
| | EXISTING WALL TO REMAIN |
| | NEW WALLS |

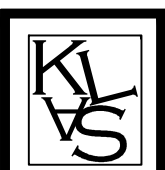

interiors

KLAS INTERIORS
1001 HILLTOP DRIVE
WEST LAFAYETTE, IN
47906

(574) 274- 7446
KLASinteriors.com

PROJECT
INTERIOR DESIGNS

KIMI FISHER
LINDSEY WAGNER
AMANDA ANTHONY
SARAH FERRARA

CLIENT INFO.

GAYLORD SANDS
FASHION MALL
LAS VEGAS BOULEVARD SOUTH
LAS VEGAS, NV
89109



PROJECT:
#00956

DATE:
4/28/11

KLAS INTERIORS

| OK | REVISIONS | DATE | N |
|----|-----------|------|---|
| | | | |

SHEET TITLE

FRAMING
PLANS

SHEET
NUMBER
26
OF 31

PRODUCED BY AN AUTODESK EDUCATIONAL PRODUCT

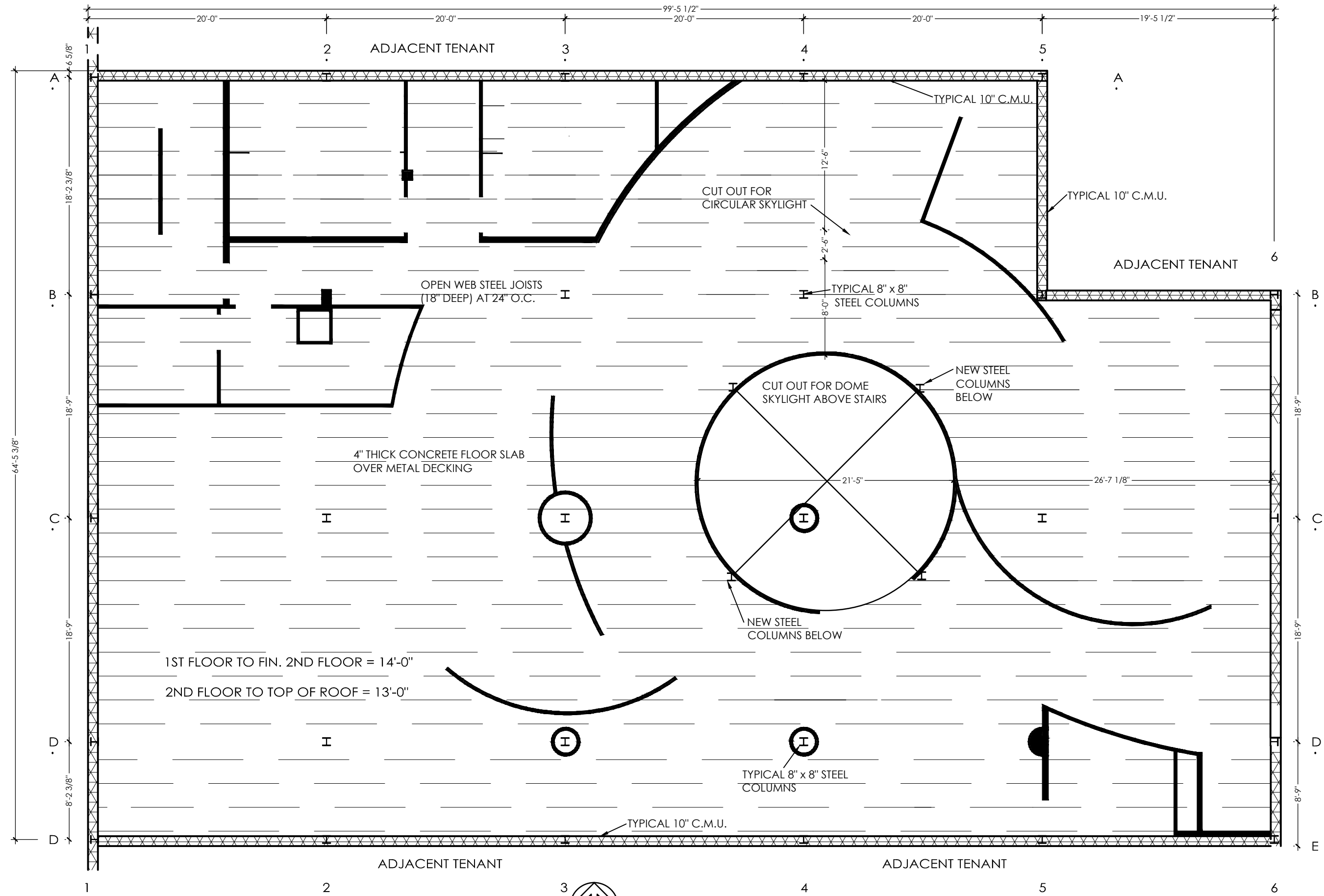

PEDESTRIAN MALL - 2 FLOORS HIGH

ROOF FRAMING PLAN

6,025 SQ. FT.

SCALE: 1/8" = 1'-0"

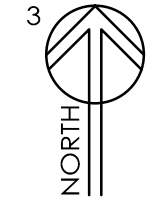

| WALL LEGEND | |
|-------------|-------------------------|
| | EXISTING WALL TO REMAIN |
| | NEW WALLS |



interiors

KLAS INTERIORS
 1001 HILLTOP DRIVE
 WEST LAFAYETTE, IN
 47906

(574) 274-7446
 KLASinteriors.com

PROJECT
INTERIOR DESIGNS
 KIM FISHER
 LINSEY WAGNER
 AMANDA ANTHONY
 SARAH FERRARA

CLIENT INFO.

GAYLORD SANDS
 FASHION MALL
 LAS VEGAS BOULEVARD SOUTH
 LAS VEGAS, NV
 89109



PROJECT:

#00956

DATE:

4/28/11

KLAS INTERIORS

OK

REVISIONS

DATE

N

SHEET TITLE

FRAMING

PLANS

SHEET NUMBER

27

OF 31

PRODUCED BY AN AUTODESK EDUCATIONAL PRODUCT

PRODUCED BY AN AUTODESK EDUCATIONAL PRODUCT

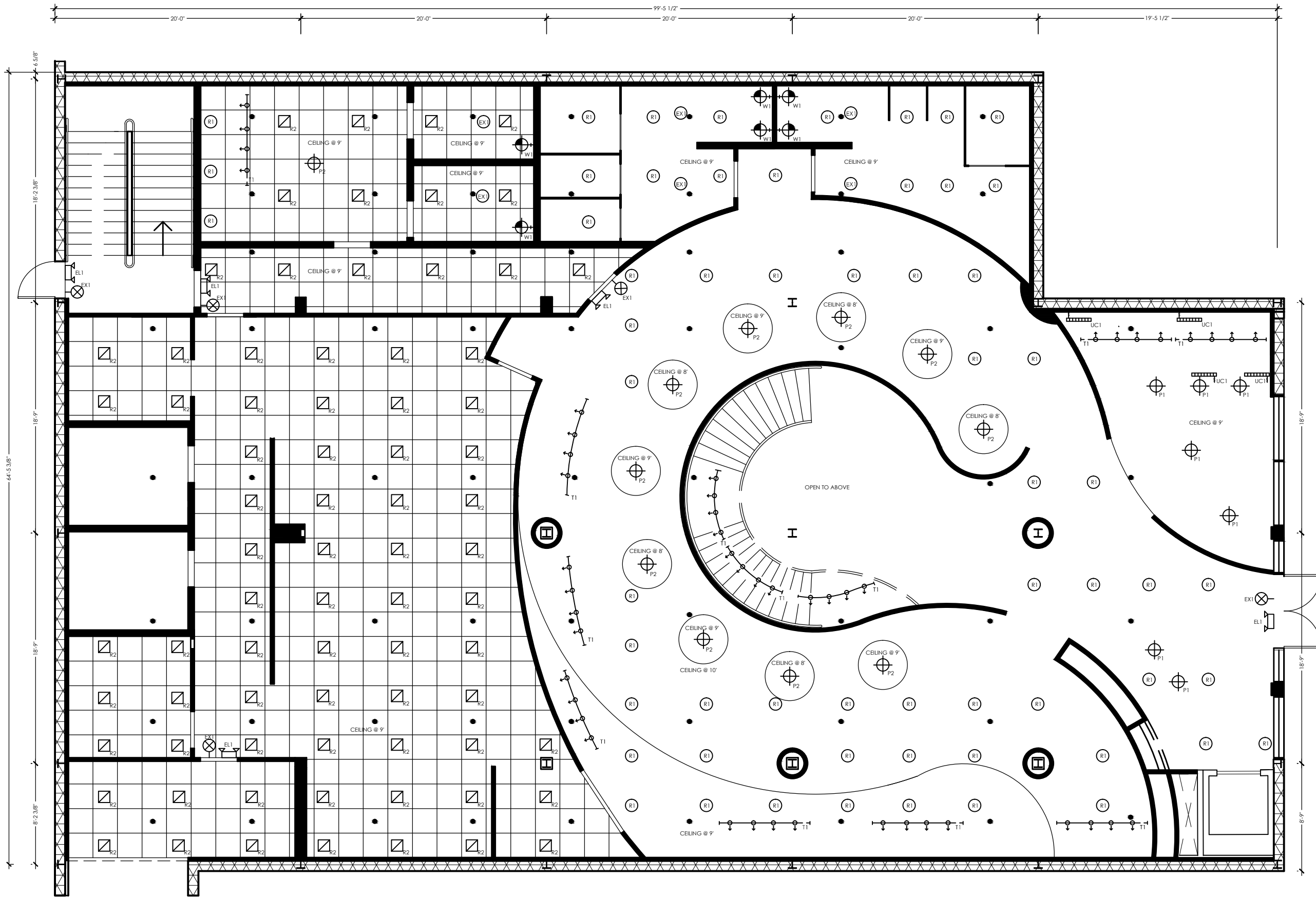

1ST FLOOR REFLECTED CEILING PLAN

SCALE: 1/4"=1'-0"

| |
|---|
| 1 |
| 2 |

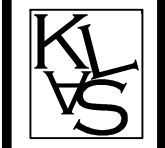

interiors

KLAS INTERIORS
1001 HILLTOP DRIVE
WEST LAFAYETTE, IN
47906

(574) 274- 7446
KLASinteriors.com

PROJECT
INTERIOR DESIGNS

KIMI FISHER
LINDSEY WAGNER
AMANDA ANTHONY
SARAH FERRARA

CLIENT INFO.

GAYLORD SANDS
FASHION MALL
LAS VEGAS BOULEVARD SOUTH
LAS VEGAS, NV
89109



PROJECT:
#00956

DATE:
4/28/11

KLAS INTERIORS

| NO. | DATE | REVISIONS | OK |
|-----|------|-----------|----|
| | | | |
| | | | |
| | | | |

SHEET TITLE

REFLECTED
CEILING
PLAN

SHEET
NUMBER
28
OF 31

PRODUCED BY AN AUTODESK EDUCATIONAL PRODUCT

PRODUCED BY AN AUTODESK EDUCATIONAL PRODUCT

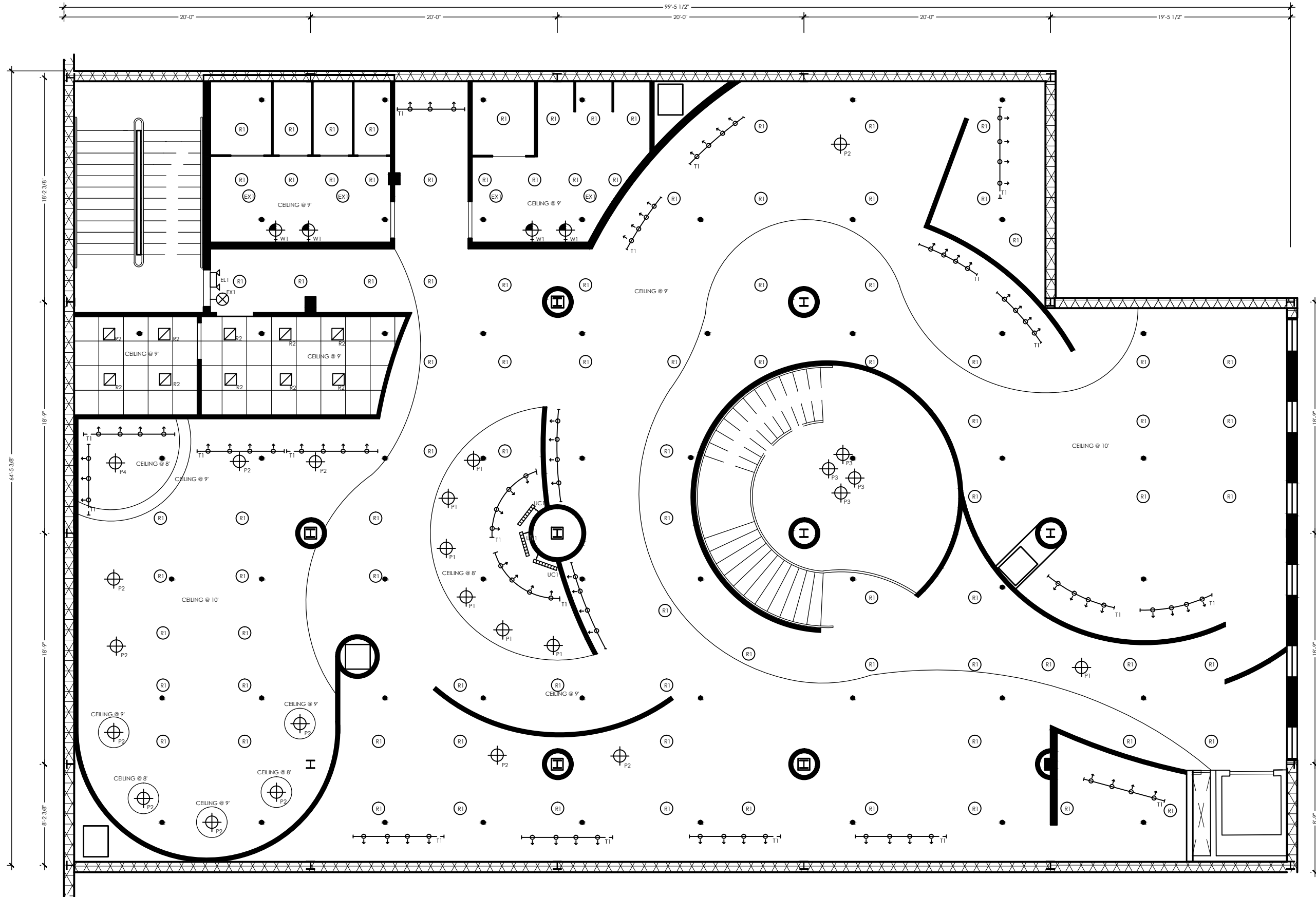

2ND FLOOR REFLECTED CEILING PLAN 2
 SCALE: 1/4"=1'-0"



interiors

KLAS INTERIORS
1001 HILLTOP DRIVE
WEST LAFAYETTE, IN
47906

(574) 274-7446
KLASinteriors.com

PROJECT
INTERIOR DESIGN
KIM FISHER
LINDSEY WAGNER
AMANDA ANTHONY
SARAH FERRARA

CLIENT INFO

PRODUCED BY AN AUTODESK EDUCATIONAL PRODUCT
GAYLORD SANDS
FASHION MALL
LAS VEGAS BOULEVARD SOUTH



PROJECT
#00956

DATE
4/28/11

KLAS INTERIORS

| NO. | DATE | REVISIONS |
|-----|------|-----------|
| 1 | | OK |

SHEET TITLE
REFLECTED
CEILING
PLAN

SHEET NUMBER
29
OF 31

PRODUCED BY AN AUTODESK EDUCATIONAL PRODUCT

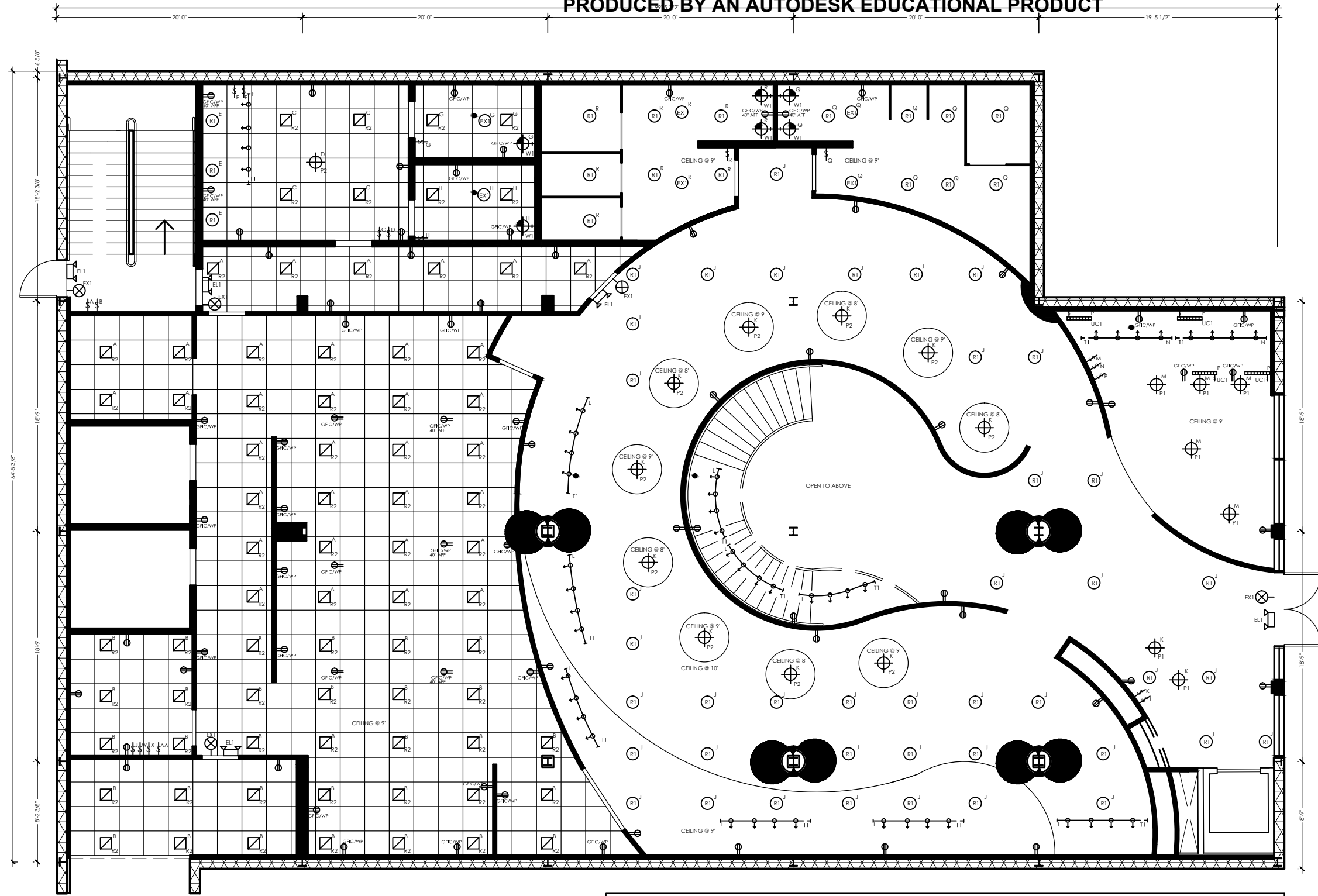

1ST FLOOR LIGHTING/ELECTRICAL PLAN 1
SCALE: 1/4"=1'-0"

ELECTRICAL LEGEND (All fixtures selected by owner)

| | |
|-------------------------------------------------------------------------------------------------------------------------------------------------------------------------------------------------------------------------------------------------------------------------------------------------------------------------------------------------------------------------------------------------------------------------------------------------------------------------------------------------------------------------------------------------------------------------------------------------------------------------------------------------------------------------------------------------------------------------------------------|---------------------------------------------------------------------------------------------------------------------------------------------------------------------------------------------------------------------------------------------------------------------------------------------|
| <ul style="list-style-type: none"> 120 VOLT ELECTRICAL DUPLEX WALL OUTLET @ +12" (UNLESS NOTED OTHERWISE) - PROVIDE GFCI AT BATHROOMS, OUTDOORS, GARAGE, KITCHEN & OTHER WET LOCATIONS 120 VOLT ELECTRICAL DUPLEX OUTLET - GROUND FAULT INTERRUPTOR CIRCUIT (WP = WEATHERPROOF) LIGHT SWITCH (SUBSCRIPT "D" IS DIMMER, "3" IS 3-WAY, "4" IS 4-WAY) PENDANT LIGHT FIXTURE RECESSED LIGHT FIXTURE IN CEILING - IC RATED FOR DIRECT CONTACT W/ INSULATION IN ATTICS/ROOF SPACES WALL MOUNTED LIGHT FIXTURE EXHAUST FAN/LIGHT COMBINATION (VENT TO OUTDOORS) CEILING OR WALL MOUNTED TRACK LIGHTING - LENGTH & NUMBER OF FIXTURES SHOWN ON PLAN | <ul style="list-style-type: none"> UNDERCOUNTER FLUORESCENT LIGHT FIXTURE W/ INTEGRAL SWITCH (WIRE DIRECT) RECESSED FLUORESCENT LIGHT FIXTURE (SIZE NOTED ON PLAN) EXIT LIGHT WITH STANDBY BATTERY EMERGENCY LIGHTS PACK SPRINKLERS |
|-------------------------------------------------------------------------------------------------------------------------------------------------------------------------------------------------------------------------------------------------------------------------------------------------------------------------------------------------------------------------------------------------------------------------------------------------------------------------------------------------------------------------------------------------------------------------------------------------------------------------------------------------------------------------------------------------------------------------------------------|---------------------------------------------------------------------------------------------------------------------------------------------------------------------------------------------------------------------------------------------------------------------------------------------|

NOTE: ELECTRICIAN TO COORDINATE EXACT LOCATION AND NUMBER/TYPE OF ELECTRICAL FIXTURES, OUTLETS, AND SWITCHES WITH OWNER BEFORE INSTALLATION. ALSO VERIFY WITH OWNER FOR OTHER ELECTRICAL DEVICES (TELEPHONE, TV, COMPUTERS, SOUND, AND SECURITY SYSTEMS) REQUIRED FOR INSTALLATION AND/OR COORDINATION WITH OTHER TRADES.

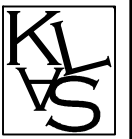

interiors

KLAS INTERIORS
1001 HILLTOP DRIVE
WEST LAFAYETTE, IN
47906

(574) 274-7446
KLASinteriors.com

PROJECT
INTERIOR DESIGNS
KIMI FISHER
LINDSEY WAGNER
AMANDA ANTHONY
SARAH FERRARA

CLIENT INFO.

GAYLORD SANDS
FASHION MALL
LAS VEGAS BOULEVARD SOUTH
LAS VEGAS, NV
89109



PROJECT:
#00956

DATE:
4/28/11

KLAS INTERIORS

OK

REVISIONS

DATE

N

SHEET TITLE

ELECTRICAL
PLAN

SHEET
NUMBER

30
OF 31

PRODUCED BY AN AUTODESK EDUCATIONAL PRODUCT

PRODUCED BY AN AUTODESK EDUCATIONAL PRODUCT

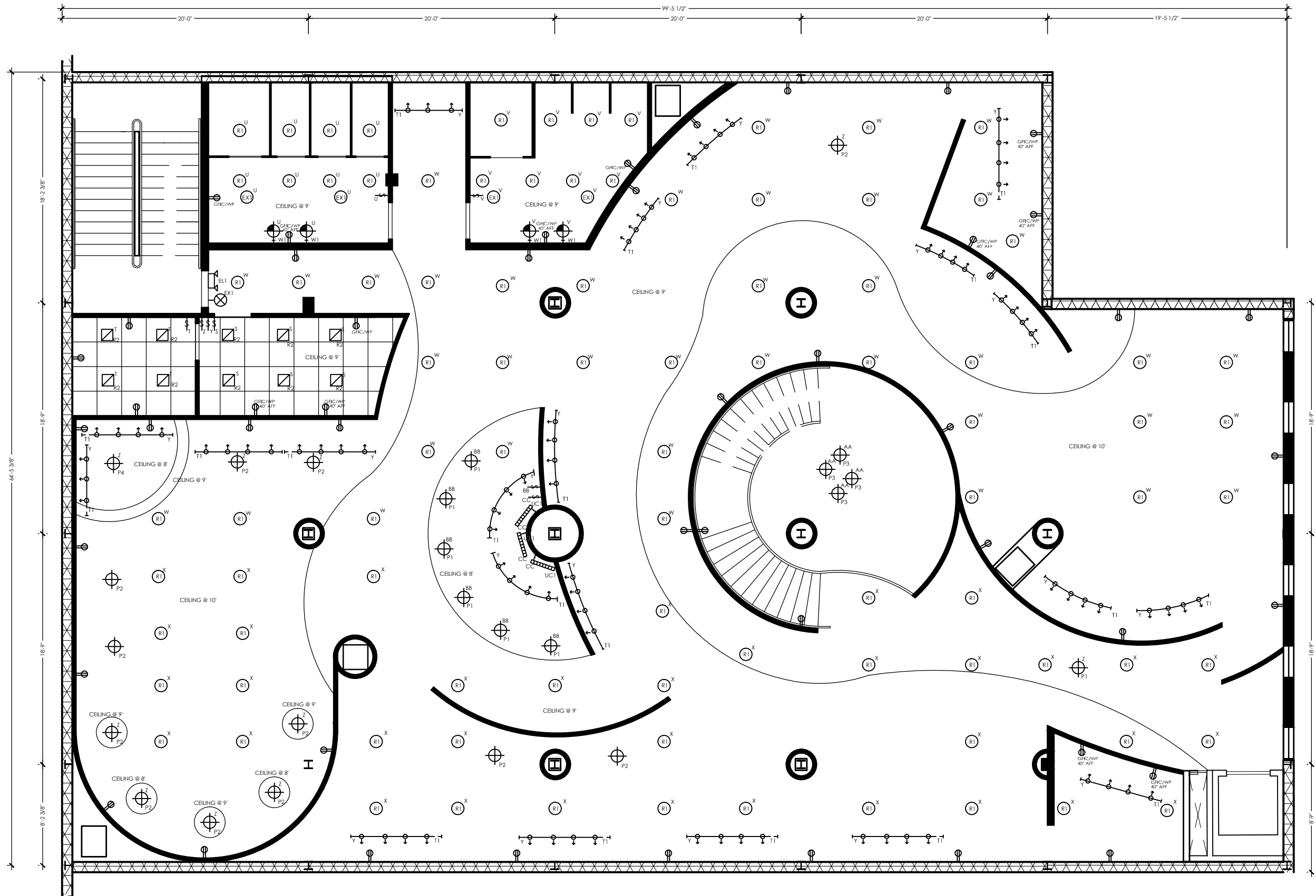

2ND FLOOR LIGHTING/ELECTRICAL PLAN

SCALE: 1/4"=1'-0"

2/2



interiors

KLAS INTERIORS
1001 HILLTOP DRIVE
WEST LAFAYETTE, IN 47906

(574) 274-7446
KLASinteriors.com

PROJECT
INTERIOR DESIGNS
KIMI FISHER
LINDSEY WAGNER
AMANDA ANTHONY
SARAH FERRARA

CLIENT INFO.

GAYLORD SANDS
FASHION MALL
LAS VEGAS BOULEVARD SOUTH
LAS VEGAS, NV



PROJECT
#00956

DATE:
4/28/11

KLAS INTERIOR

| NO. | DATE | REVISIONS | OK |
|-----|------|-----------|----|
| N | | | |

SHEET TITLE
ELECTRICAL PLAN

SHEET NUMBER
31
OF 31